KALEIDOSCOPE

1922

Archives
59
2
c.1

The Tuttle Company
Publishers
Rutland, - Vermont

KALEIDOSCOPE

1921

MIDDLEBURY COLLEGE

VOL. XXV

Hoghall, '22.

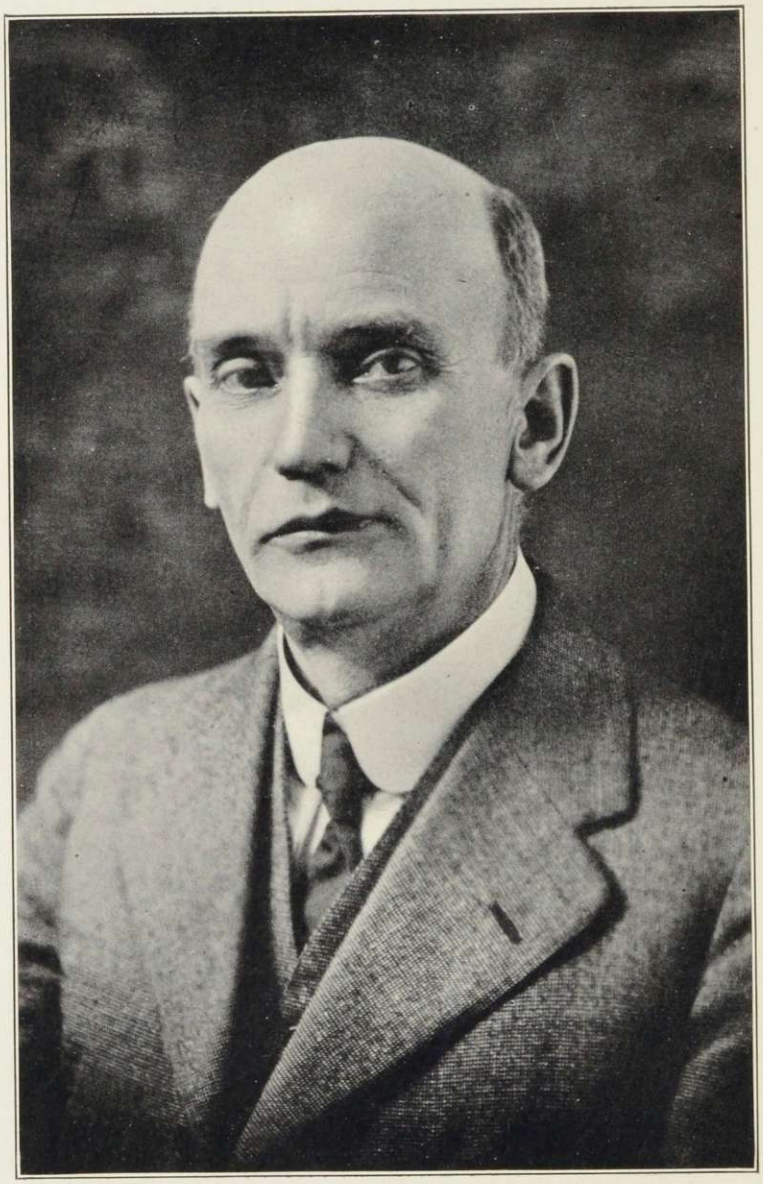

To

Charles Baker Wright

Head of the Department of English,

who for thirty-five years has given of his best

to Middlebury College, the Class of Nineteen Twenty-One

affectionately dedicates this volume.

The President and Fellows of Middlebury College

Rev. John M. Thomas, dd., ll.d., litt.d., *President*	Middlebury
Ezra Brainerd, d.d., ll.d., sc.d.	Middlebury
Henry H. Vail, ll.d.	New York, N. Y.
Rev. James L. Barton, d.d., ll.d.	Boston, Mass.
M. Allen Starr, m.d., ph.d., ll.d.	New York, N. Y.
James M. Gifford, ll.d.	New York, N. Y.
Julian W. Abernethy, ph.d., litt.d.	Burlington
John A. Fletcher, a.b.	Middlebury
Rev. Rufus C. Flagg, d.d.	Ashland, Wis.
Hon. A. Barton Hepburn, ll.d., d.c.l.	New York, N. Y.
Hon. John E. Weeks, a.m.	Middlebury
Hon. Frank C. Partridge, ll.d.	Proctor
William H. Porter, ll.d.	New York, N. Y.
Bert L. Stafford, a.b.	Rutland
Hon. Frank L. Fish, a.b.	Vergennes
Sanford H. Lane, a.b.	Ottawa, Can.
Percival Wilds, a.b.	New York, N. Y.
Herbert K. Twitchell	New York, N. Y.
Hon. Hall McCullough, ll.b.	Bennington
Capt. Redfield Proctor, m.s.	Proctor
Hon. Charles M. Swift	Ferrisburg

John A. Fletcher, a.b., *Secretary and Treasurer*

In Memoriam

Brainerd Kellogg

Class of 1858

John Abner Mead

Class of 1864

On Friday, January 9, 1920, at Morristown, New Jersey, Professor Brainerd Kellogg died, and on Monday, January 12, at Rutland, Vermont, Governor John Abner Mead. It is seldom that Middlebury has suffered in such quick succession losses so notable as were occasioned by these deaths. The service they had rendered here was so unremitting and so faithful, it had extended over a period so long and into fields so varied, that to many in our college world the sense of loss is peculiarly deep and personal: of Alpha Alpha of Delta Kappa Epsilon they were distinguished members; in the Board of Trustees, for thirty-four and twenty-six years respectively, their labors had been marked by unselfish devotion and a far-sighted intelligence; to not a few of the Faculty their friendship had been for many years a treasured privilege; while their interest in student needs, expressed in widely differing ways but indicative of a common love, took practical and abiding form in the Kellogg Latin-English Prize and the Mead Memorial Chapel. It was a strange coincidence that on the day the donor died President Thomas should have conducted in that chapel the funeral service of Professor Kellogg, the first official of the college to be buried from its walls, and that three days later, in Rutland, he should have spoken, at the burial of Doctor Mead, a second tribute as touching and as tender. It is stalwart, sterling men like these— "*O et praesidium et dulce decus meum!*"— whom the college well may honor as the bulwark of her power. At once her product and her pride, they assure her future as they justify her past.

Board of Editors

Editor-in-Chief

LeRoy Rollin Bigelow

Assistant Editor-in-Chief

Florence Harris Langley

Business Manager

William Cohen

Assistant Business Manager

Emma Schaefer

Associate Editors

Lorimer Hamilton Brown	*Literary*
Esther Ingeborg Carlson	*Literary*
Sam Pettengill Davis	*Athletics*
Ruth Burbeck Johnson	*Photographic*
William Maxfield Meacham	*Advertising*
Carleta A. Ottman	*Organization*
Gordon Augustus Swan	*Photographic*
Frances Lee Wiley	*Art*

Foreword

The college year of 1919 began much more auspiciously than those directly preceding it. Energetic advancement has characterized it at every turn and college spirit has been born anew.

The Annual of a college is its mirror which must reflect truthfully the life around it, or else the purpose for which it was created has been left unfulfilled. The present volume tries to live up to its mission as a storehouse of memories of the past year. As such, it succeeds or fails.

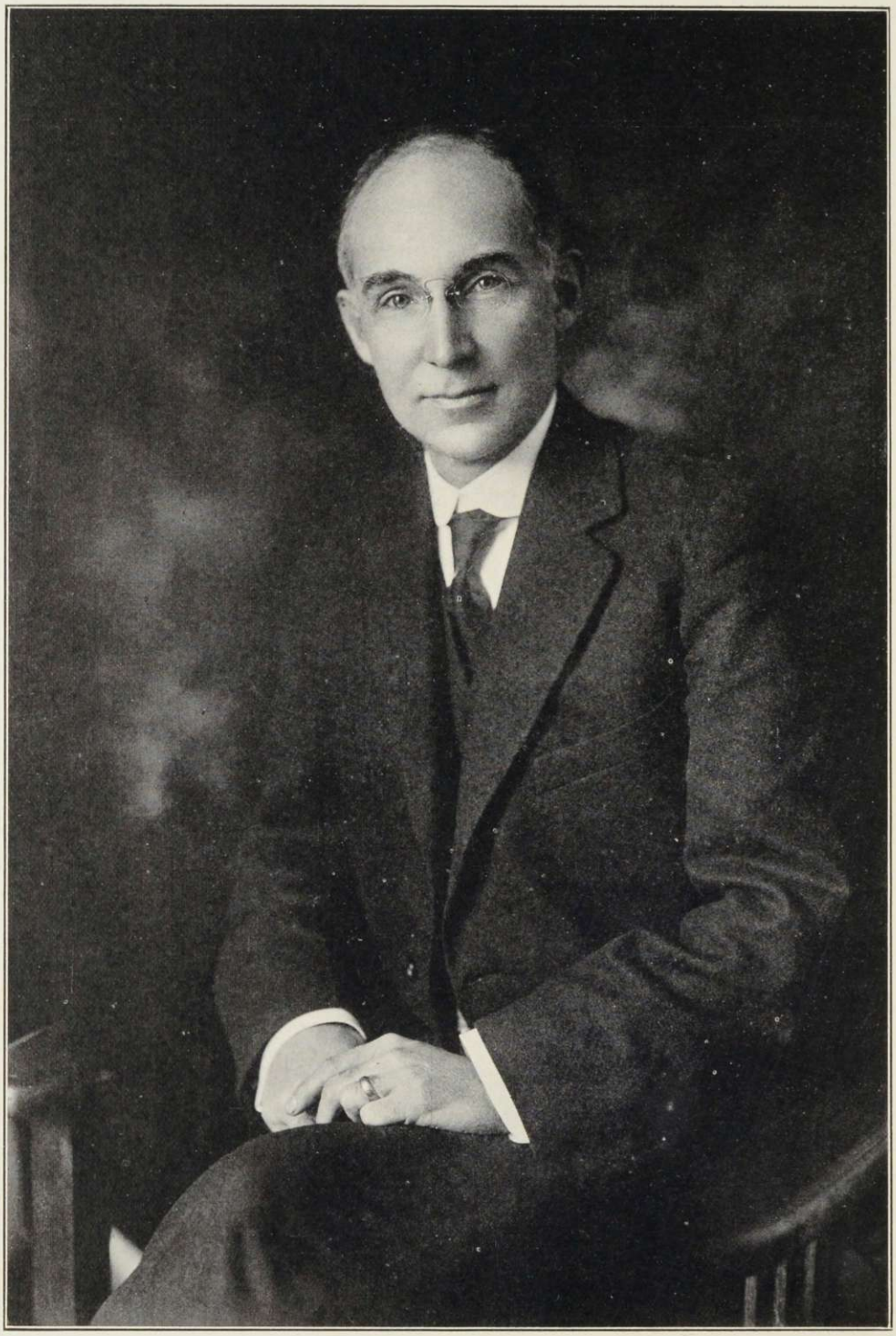

JOHN MARTIN THOMAS, DD., LL.D., Litt. D., ΧΨ, ΦΒΚ

President

A. B., Middlebury, '90, D. D., '07 from Middlebury, '08 from Amherst, '09 from Dartmouth; LL.D., '11 from University of Vermont; Litt.D., from Norwich University, 1917; studied in Union Theological Seminary '90-'93; post-graduate (same) '94-'95; ordained in Presbyterian ministry, June 9, 1893; pastor Arlington Avenue Presbyterian Church, East Orange, N. J., 1893-1908; on leave of absence, student in University of Marburg, Germany, 1903; President of Middlebury College 1908—; Member of Lake Champlain Tercentenary Commission of Vermont, 1908-1912; Member of State Board of Education, 1911-1914; Chairman same, 1913-1914; Chairman of the Commission on Conservation of National Resources, 1910-1912; Chaplain First Infantry, Vermont National Guard, 1913-1916; Chaplain United States Army, September 1918-April 1919; Commander, Vermont Department, American Legion, 1919—.

The Chapel

The campus lights, gay-gleaming, one by one
Have twinkled and gone out! but still on high
The stars are left to share thy watch alone,
Those silver-armored sentries of the sky.
Now faintly glimmer through the steepled pines
Thy marble pillars, beautiful as truth!
And far above, thy spire in radiance shines,
All halo-lighted with the prayers of youth.
If only thou watch faithfully and well,
Who knows, but into dreaming hearts may creep
Fair thoughts, born of thy splendor and thy spell
Of loveliness? A world's hope lies asleep
Beneath thy solemn vigil, O thou still
White guardian of the college hill.

—A. P. L.

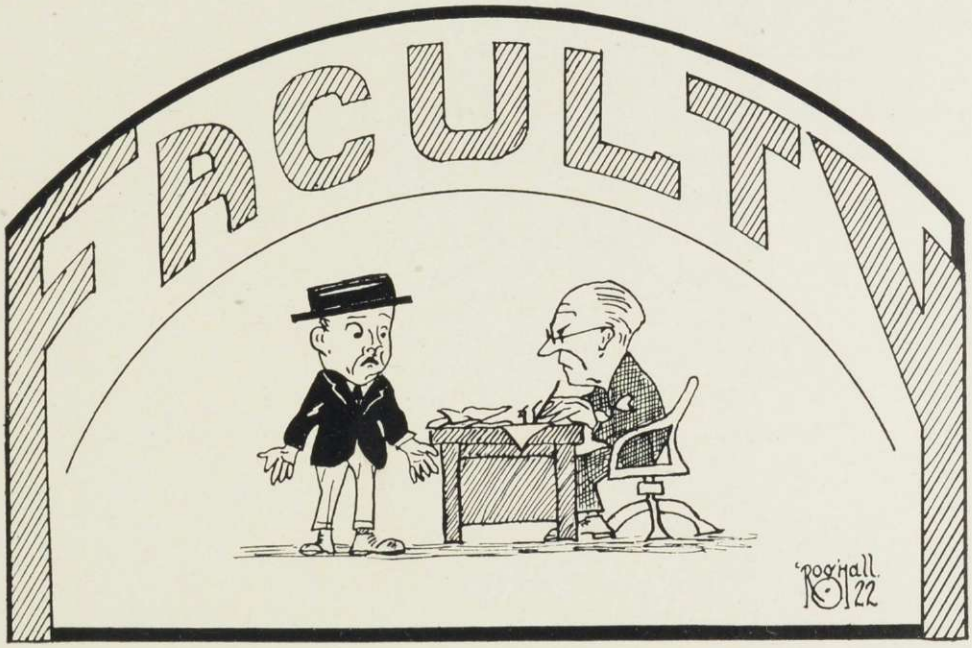
FACULTY
Hall
22

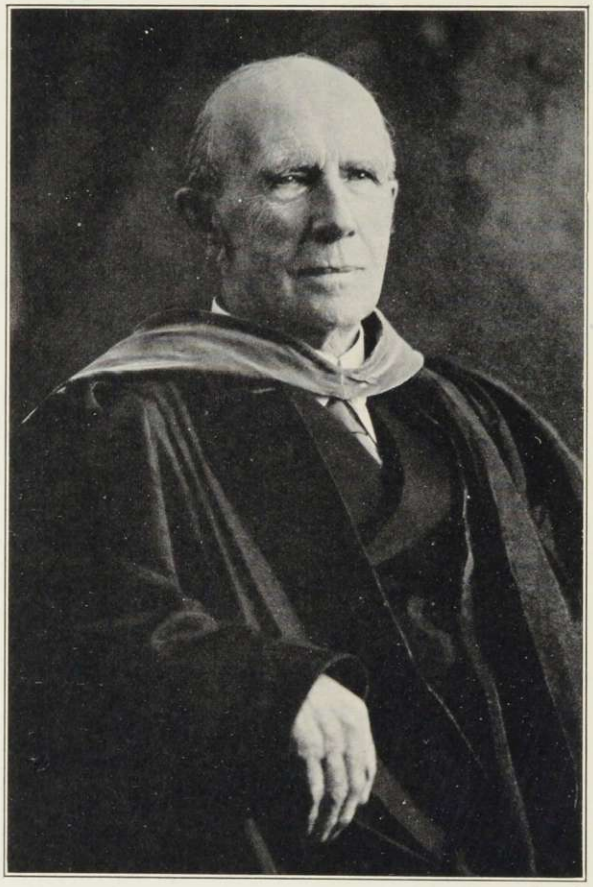

EZRA BRAINERD, DD., LL.D., Sc.D., X Ψ, Φ B K

President-Emeritus

A.B., Middlebury, '64; A.M. '67; LL.D. '88 from University of Vermont and Ripon College; DD., 1900, from Howard University; Tutor in Middlebury College 1864-1866; Andover Theological Seminary, 1866-1868; Professor of Rhetoric and English Literature in Middlebury College, 1868-1880; of Physics and Applied Mathematics, 1880-1886; President pro tem., 1885-1886; President, 1886-1908; Professor of Mental and Moral Science, 1891-1908; Member of Board of Commissioners to revise School Laws of Vermont, 1887; President of Vermont Botanical Club; Non-resident Member of New England Botanical Club; Member of American Geological Society.

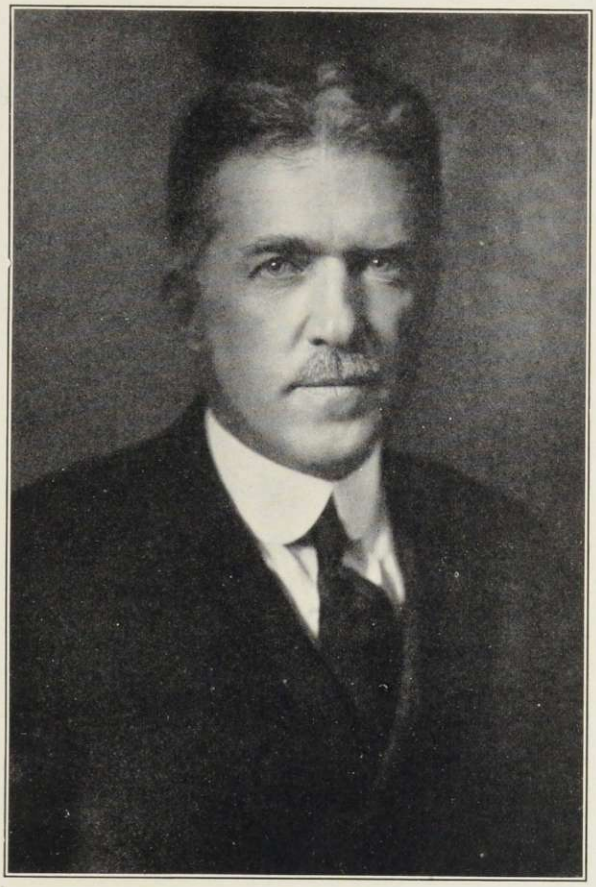

EDWARD DAY COLLINS, Ph.D., Φ B K

Provost, Professor of Pedagogy, and Director of Summer Session

A.B., Yale, '96; Ph.D., '99; Assistant in History, Yale University, 1897-1899; Instructor in History, 1899-1901; Treasurer and Managing Director, Canadian Carbonate Co., Montreal, 1902-1904; Principal State Normal School, Johnson, Vt., 1904-1909; Professor of Pedagogy, Middlebury College, 1909—; On leave of absence 1916-1917; Acting President, Middlebury College, November 6, 1918-April 6, 1919; Provost of Middlebury College, 1909—; Director of the Summer Session.

CHARLES BAKER WRIGHT, A.M., Litt.D.
Φ Δ H, Φ B K

Professor of Rhetoric and English Literature

A.B., Butchel College, '80; A.M., '85; L.H.D., '05; A.M. University of Vermont, '04; Litt.D., Middlebury College, '15; Johns Hopkins University, 1882-1885; Graduate Scholar of Johns Hopkins University, 1884-1885; Fellow of Johns Hopkins University, 1885; Chair of Rhetoric and English Literature at Middlebury College, 1885—; Acting Dean, 1915-1918; Acting President, October 1-November 6, 1918.

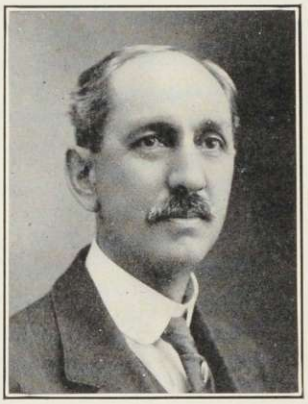

WILLIAM WESLEY MCGILTON, A.M., ΨΥ, Φ B K
Professor of Chemistry, Emeritus

A.B., Wesleyan, '80; A.M., Wesleyan, '83; Instructor in Science, Fort Edward Collegiate Institute, 1881-1891; travelled in Europe, 1882; Student in Chemistry and Physics, Leipsic University, Germany, 1891-1892; Professor of Chemistry in Middlebury College, 1892-1919; Member of Leipsic Chemical Society, 1892; Member of American Chemical Society, 1897; President of the Vermont Teachers' Association, 1898.

MYRON REED SANFORD, A.M., L.H.D., ΦNH, Φ B K
Professor of Latin Language and Literature

A.B., Wesleyan, '80; A.M., Wesleyan, '83; L.H.D., University of Vermont, '10. In charge of Classical Department, Wyoming Seminary, Kingston, Pa., 1880-1886; Assistant Professor of Latin and Registrar, Haverford College, 1886-1887; Professor of Latin (same), 1887-1890; Professor of Latin and Dean of College (same), 1890-'93; Professor of Latin, Middlebury College, 1894—; Gottingen and Rome, Summer of 1892; Student in Classical Philology in University of Leipsic, 1893-1894; Studied Archaeology in Rome and Pompeii, 1894; Archaeology and Classical study in Italy and Mediterranean Countries, 1912; President Vermont Classical Association.

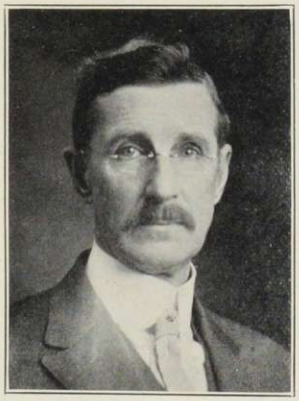

ERNEST CALVIN BRYANT, S.B., X Ψ, Φ B K
Baldwin Professor of Physics

Graduated from Middlebury, '91; Graduated from Massachusetts Institute of Technology, '93; Employed by Canadian Bridge and Iron Company, Montreal, P. Q., 1893-1895; Professor of Mathematics and Physics in Middlebury College, 1895-1912; Fellow of American Association for the Advancement of Science; Member of the American Physical Society; Research Student at Cambridge University, England, 1913-1914; Professor of Physics, Middlebury College, 1912—.

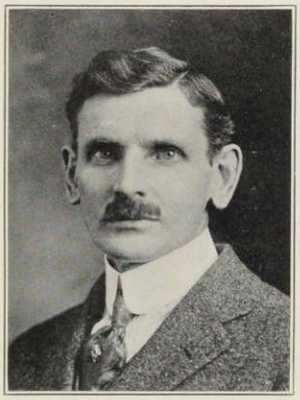

RAYMOND MCFARLAND, A.M., Φ K Ψ
Professor of Secondary Education

A.B., Amherst College, '97; A.M., Yale University, '02; Teacher in Maine Secondary Schools, 1897-1901; Instructor Castleton Normal School, Vt., 1902-1903; Principal Leicester Academy, Mass., 1903-1908; Head Ithaca High School, N. Y., 1908-1909; Assistant Professor of Secondary Education, Middlebury College, 1909-1911; Professor of Secondary Education, 1911—. Director Summer Session, 1912-1914, 1917-18; Lecturer at Summer Schools, University of Virginia, 1915, New York University, 1916; Collaborator for the Carnegie Institution of Washington, 1904-1907; Author of "A History of the New England Fisheries," "Skipper John of the Nimbus" and an encyclopedia article on "The Deep-Sea Fisheries." Director American Institute of Instruction; Member of Canadian Camp, National Geographical Society; 2nd Lieut. Infantry, U. S. A., 1918.

VERNON CHARLES HARRINGTON, L.H.D., Φ B K
Boardman Professor of Philosophy

A.B., Middlebury College, '91; Graduated Andover Theological Seminary, '94; L.H.D., University of Wooster, '08; Pastor, Belchertown, Mass., 1894-'96; Student in the Graduate School, Harvard University, 1896; Pastor Norton, Mass., 1897-'98; Assistant Pastor, Second Presbyterian Church, Cleveland, 1898-1905; Student at the University of Berlin and University of Oxford, 1905-1907; Instructor in English, Oberlin College, 1908-1910; Pastor, Lindale Presbyterian Church, Cleveland, 1910-1912; Author of "The Problem of Human Suffering," 1899; "Browning Studies," 1915; Assistant Professor of English and Public Speaking, Middlebury College, 1913-'16; Professor English 1916-'17; Boardman Professor of Philosophy, 1917—.

DUANE LEROY ROBINSON, A.M., Δ K E, Φ B K

Professor of French, Morton Foundation

A.B., Middlebury College, '03; A.M., '08; Principal Northfield High School, 1903-1906; Instructor in Middlebury College, 1906-1908; Assistant Professor of Modern Languages, 1908-1909; Assistant Professor of French, 1909-'17; Professor of French, 1917—.

FRANK WILLIAM CADY, B.Litt. (Oxon.), A.M., Δ ϒ, Φ B K

Professor of English

Principal Chester, Vt., High School, 1900-1901; Francestown, N. H., Academy, 1901-1904; A.M., Middlebury College, '03; Research Student Oxford University, 1904-1906; Professor of English Language and Literature, McKendree College, Lebanon, Ill., 1906-1909; B.Litt., Oxford University 1908; Assistant Professor of English, Middlebury, 1909-'18; Professor of English, 1918—.

CHARLES FRANCIS ABBOTT, A.M., LL.B.

Jermain Professor of Government and Law

A.B., Dartmouth, '91; LL.B., Michigan University, '97; A.M., Harvard University, '07; Submaster of Nashua, N. H., High School, 1891-1892; Instructor in History and Government in English High School, Somerville, Mass., 1901-1909; Principal of High Schools in Gardner, Weymouth, and Danvers, Mass.; Graduate of Michigan University Law School, 1897; Member of the Bar in Michigan, Colorado, Massachusetts and Vermont; Student in Economics and Government and Assistant in Government at Harvard, 1912-1913; Assistant Professor of Political Science, Middlebury College, 1913-'17; Jermain Professor of Government and Law, 1917—.

EDGAR JOLLS WILEY, B.S., A Σ Φ

Dean

B.S., Middlebury College, 1913; Assistant Dean, Middlebury College, 1913-1918; Dean, Middlebury College, 1918—.

ELEANOR SYBIL ROSS A.B., A X, Φ B K

Dean of Women

A.B., Middlebury College, '95; Instructor in North Wales Academy, North Wales, Pa., 1897-1900; Rutland High School, Rutland, Vt., 1901-1910; Head of Latin Department, Boise High School, Boise, Idaho, 1911-1915; Assistant Professor of English, Middlebury College, 1915-1916; Dean of Women, Middlebury College, 1915—.

HENRY WELLS LAWRENCE, JR., Ph.D., A X P, ΦBK

Professor of History

A.B., Yale, '06; M.A., Yale, '07; Ph.D., Yale, '10; Holder of Macy Fellowship in Yale Graduate School, 1906-1909; Study in Paris, 1909 (research in French Archives and lectures in University of Paris); Assistant in History, Yale College and Sheffield Scientific School, 1906-1907, 1909-1910; Professor pro-tempore of History, University of Vermont, 1910-1911; Instructor in History, Dartmouth College, 1911-1917; Director of Lawrence Recreation Park, Pittsburgh, Pa., summer of 1913; Associate Director of the Dartmouth Summer Session, 1913-1914; Assistant Professor of History, Middlebury College, 1917-1918; Professor of History, 1918-1920; Member of the American Historical Association.

JAMES GARFIELD STEVENS, Ph.D.

Professor of Economics

Ph.B., Alfred University, 1906; Ph.D., University of Pennsylvania, 1914; Fellow, Cornell University, 1910-1912; Assistant, Cornell University, 1912-1913; Fellow, University of Pennsylvania, 1913-1914; Instructor, University of Pennsylvania, Summer School 1914; Professor of Economics and Sociology, University of the South, 1914-1915; Instructor in Sociology, University of Illinois, 1915-1918; Field Worker in social work, 1906-1910; Professor of Economics, Middlebury College, 1918—.

OWEN WESLEY MILLS, A.M.

Professor of Biology, Burr Foundation

A.B., Clark College, 1908; A.M., Clark University, 1909; Professor of Biology, Westminster College, 1909-1917; Professor of Biology, Middlebury College, 1918—; University of Chicago Summer Session, 1910.

ARTHUR MILTON BROWN, A.B., Φ Σ K, Gargoyle

Professor of Physical Education

A.B., Williams, 1907; Director of Athletics, Depauw University, 1907-1910; Director of Athletics, Grinnell College, 1910-1913; Director, Department of Physical Education, Public School System, Trenton, N. J., 1913-1918; Director, Department of Physical Education, New Jersey State Summer School, Ocean City, N. J., 1917-1918; Professor of Physical Education, Middlebury College, 1918—.

PHELPS NASH SWETT, S.B., Φ Γ Δ

Professor of Engineering

S.B., M.I.T., '07; Assistant on preliminary survey of New York State roads, 1903; Draughtsman, Erie Barge Canal 1904; In business, 1907-1909; Transitman, Springfield, Mass., Water Department, 1909; Magnetic Observer for Carnegie Institute of Washington, 1910; Member of Vermont Society of Engineers; Assistant Professor of Engineering, Middlebury College, 1909-'18; Professor of Engineering, 1918—.

LLEWELLYN ROOD PERKINS, B.S., A.B., A.M., Φ B K

Professor of Mathematics

B.S., Tufts, '98; A.B., '02, A.M., '12; Teacher, Brooklyn Polytechnic Institute, 1898-1902; Tufts, 1904; Goddard Seminary, 1907-1908; Dean Academy, 1908-1914; Assistant Professor of Mathematics, Middlebury College, 1914-1919; Professor of Mathematics, 1919—.

LEWIS JACKSON HATHAWAY

Professor of Music

Graduate of New England Conservatory of Music, Pupil of Dr. J. Albert Jeffery, piano, and later Martin Krause; Berlin, Henry M. Deenham; organ, Harry Redman, Louis Elsonk, Benj. Cutter, Edgar Stillman Kelley, Harmony and Theoretical Branches; Head of Music Department, Montpelier Seminary 1900-1915; Organist and choir director, Church of the Messiah, Montpelier, 1900-1915; Assistant Professor of Music, Middlebury College, 1916-1919; Professor of Music, 1919—. President of Vermont Section Music Teachers' Association.

HENRI PIERRE WILLIAMSON DE VISME

Professor of French, Head of the Division of Modern Languages

B. S., Middlebury, 1896; A. M. '97; Instructor in French and German, Rugby School, Kenilworth, Ill., 1897-'99; Graduate Student and Instructor in French, Princeton University, 1899-1900; Assistant in French, University of Chicago, 1900-'01, Associate in French, 1901-'03, Instructor in French, 1903-'07; Directeur de l'Alliance Francaise, 1906-'07; Assistant Professor of French, 1907-'13; Founder and Director of the Ecole du Chateau de Soisy, Soisy-sous-Etoilles, France, 1912-1919; Editor of Easy French Stories and Merimee's Colomba; Dean of French School, Middlebury College, 1914, 1916, 1918, 1919—; Professor of French and Head of the Division of Modern Languages, Middlebury College, 1919—.

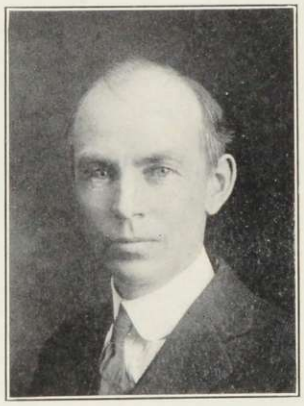

ELWOOD IDELL TERRY, M. F.

Professor of Forestry and Manager of the Battell Forest

S. B., Harvard, 1907; M. F., Harvard, 1918; In the U. S. Forest Service, 1907-1911; Professor of Forestry, Colorado School of Forestry, 1911-12; Director of the Colorado School of Forestry, 1912-1917; Exchange Professor from Colorado College to Harvard University, 1917-1918; Special research work in New England and Canada, 1918-1919; Professor of Forestry and Manager of the Battell Forest, Middlebury College, 1919—. Senior member of the Society of American Foresters; Member of American Forestry Association, National Geographic Society; Trustee, Green Mountain Club.

CHARLES BILLINGS, ΔΥ, Φ B K

Professor of Greek

A.B., Middlebury 1886; A.M., 1889; Assistant Principal, Burr and Burton Seminary, 1881-1882; Monson Academy, 1886-1887; Teacher of Latin and Greek, Troy Conference Academy, 1887—. Dean of Faculty (same), 1912—. Professor of Greek, Middlebury, 1919–1920.

SAMUEL EARL LONGWELL, Ph.D., Σ Ξ

Professor of Biology

Graduate, State Normal School, Buffalo, N. Y., 1895; A.B., Bates College, 1902; Ph.D., Brown University, 1918; Principal Woodbury High School, Woodbury, Conn., 1906-1913; Principal Port Jefferson High School, Port Jefferson, N.Y., 1913-1915; Assistant in Biology, Brown University, 1915-1917; Oliver Cromwell Gorton Arnold Biological Fellow, 1917-1918; Assistant Professor of Biology, Clark College, 1918-1919; Instructor in Biology, Brown University Summer School, 1919; Professor of Biology, Middlebury College, 1919–.

RAYMOND HENRY WHITE, A.M., Φ B K

Assistant Professor of Latin

A.B., Yale, '05; A.M., Yale, '06; Member of American School of Classical Studies at Athens, 1906-1907; Instructor in Greek, Hopkins Grammar School, New Haven, Conn., 1907-1908; Member of American Philological Society; American Philological Association; Classical Association of New England; Instructor in Latin, Middlebury College, 1909-1911; Assistant Professor of Latin, 1912—.

FRANK EUGENE HOWARD, A.M., Ph.D., Φ K Φ

Assistant Professor of Pedagogy

A.B., Michigan State Teachers' College, '07; Special Student, University of Michigan Summer Sessions; A.M., Clark University, '11; Ph.D., '12, Teacher and Principal in Public Schools, Michigan, 1900-1905; Superintendent of Schools, Manchester, Michigan, 1907-1910; Fellow in Psychology, Clark University, 1910-1912; Professor of Education Berea College, 1912-'13; Professor of Education and Director of Summer Sessions, Nebraska Wesleyan University, 1913-1915; Assistant Professor of Pedagogy, Middlebury College, 1915—.

LUTHER ISAAC BONNEY, A.B., Φ B K

Assistant Professor of Mathematics

A. B., Bates, '06; Instructor in Latin and Greek, Dean Academy, 1906-1916; Assistant Professor of Mathematics, Middlebury College, 1915—; 2nd Lieut. Infantry, U. S. A., 1918.

WILFRED EDWARD DAVISON, A.M., K Δ P, Φ B K

Assistant Professor of English

A.B., Middlebury College, 1913; A.M. 1916; Principal High School, Cabot, Vt., 1908-1909, 1911-1912; Student in Berlin and Marburg, Germany, Summer, 1913; Department of German, Middlebury College, 1913-1916; Student in Curry School of Expression, Summer 1918; Assistant Professor of English, Middlebury College, 1918—.

RUTH GRAHAM, M.S., Δ Δ Δ

Assistant Professor of Home Economics

B.S., Cornell, '13; M.S., Columbia, '20; Teacher of Home Economics, Stamford Seminary, Stamford, N. Y., 1913-1915; Assistant Professor of Home Economics, Middlebury College, 1915—.

ARTHUR RANDALL DAVIS, A.B., ΔΥ

Assistant Professor of Chemistry

A.B., Wesleyan, 1915; Instructor in Chemistry, Middlebury College, 1915-1918; Assistant Professor of Chemistry, Middlebury College, 1918—; Assistant Professor of Chemistry, Summer Sessions, 1918—; Member of The American Chemical Society, The American Association for the Advancement of Science, The Society of Chemical Industry, Green Mountain Club; Secretary-Treasurer Vermont Section American Chemical Society, 1918—.

WILLIAM JAMES RYLAND, M.A.

Assistant Professor of History

A.B., Trinity 1908; M.A., Yale, 1909; University of Chicago, Summer 1915; Yale Graduate School, 1917-1918; Professor of History and Political Science, W. Va. Wesleyan, 1909-1917;Assistant Professor of History, Middlebury College, 1918—; Member of The American Historical Association, American Political Science Association.

WAYNE MARTIN HALLER, A.M., ΔΥ, ΦBK

Instructor in Romance Languages

A.B., Middlebury College, 1915; A.M., 1919; Student Summer School Middlebury College, 1915; Preceptor in French and German, Mercersburg Academy, Mercersburg, Pennsylvania, 1915-1916; Student in French School, Middlebury College, Summer 1916; Head of Department of Languages, St. Johnsbury Academy, St. Johnsbury, Vermont, 1916-1917; Student in Spanish School, Middlebury College Summer School 1917; Instructor in Spanish and French, Middlebury College, 1917-1919; Tutor in Thorn Mt. Tutoring School, Summer, 1919; Instructor in Spanish, Middlebury College, 1919—.

MARY CAROLINE DUTTON, B.S.

Instructor in Home Economics

B.S., Simmons College, 1913; Summer School, Columbia, 1919; Instructor in Parkersburg High School, Parkersburg, W. Va., 1913-1915; Instructor in Brownell Hall, Omaha, Neb., 1915-1917; Instructor in Craftsbury Academy and Junior-Senior High School, North Craftsbury, Vt., 1918; Instructor in Home Economics, Middlebury College, 1918—.

MARION LUELLA YOUNG

Instructor in Physical Education

Graduate of New Haven Normal School of Gymnastics, 1907; Summer Sessions Chautauqua, N. Y.; Y. W. C. A. National Training School, N. Y. C., New Haven Normal School of Gymnastics; Teacher, N. Y. State Training School for Girls, Hudson, N. Y., 1908; Supervisor of Physical Education in Public Schools, Auburn, N. Y., 1910-1915; Instructor in Physical Education, Mount Holyoke College, 1915-1917; Director of Physical Education Women's Gymnasium, University of Nebraska, 1917-1918; Instructor of Physical Education, Middlebury College, 1918—.

LAWRENCE PERCIVAL HALL, A.B., Α Σ Φ (Nat.)

Instructor in Chemistry

A.B., Harvard, 1919; Member of American Chemical Society, Green Mountain Club; Instructor in Chemistry, Middlebury College, 1919—.

DAN OWEN MASON, B.S., ΑΣΦ

Instructor in Chemistry

B.S., Middlebury College, 1917; United States Army, Oct. 1917-July 1919; Member of A. E. F., France, Nov. 1917-July 1919; Instructor in Chemistry, Middlebury College, 1919—; Member of American Chemical Society.

WILLIAM ARTHUR BISSELL

Director of Vocal Music

Director of Music, First Presbyterian Church, Glens Falls, N. Y., 1904-1909; Director of Music, Central Presbyterian Church, Montgomery, Ala., 1912-1914; Director Glens Falls Choral Club, 1905-1907; Director Ticonderoga Choral Society, 1905-1908; Director of Vocal Music, Middlebury College, 1919—.

CARIDAD RODRIGUEZ, A. B.

Instructor in Spanish

A. B., Instituto del Cardenal Cisneros, Madrid; M. P. from the Teachers' Normal School, Oviedo; Graduate from the International Institute in Madrid; Teacher of History and Literature in American International College, Barcelona; Instructor in Spanish, Middlebury College Summer School 1919, and in Middlebury College 1919—.

WILLIAM SARGENT BURRAGE, Ph.D., Φ B K

Professor of the Greek Language and Literature

A.B., Harvard University, '92; A.M., '95; Ph.D. '98; Acting Assistant Professor of Latin, University of West Virginia, 1900-1901; Instructor in Greek, Bryn Mawr College, 1901-'02; Professor of Greek, Middlebury College, 1906—. On leave of absence, 1919-1920.

EVERETT SKILLINGS, A.M., Φ B K

Professor of German

Bates College, '97; A.M., '09; Graduate Student of Harvard University, 1906-1907; 1908-1909; University of Berlin, 1907-1908; Teacher Montpelier Seminary, Montpelier, Vt., 1898-1900; Teacher, Wesleyan Academy, Wilbraham, Mass., 1900-1903; Principal Middlebury High School, 1903-'04; Teacher, Thayer Academy, Braintree, Mass., 1904-1909; Member of the Intercollegiate Debating Fraternity, Δ Σ P; Assistant Professor of German, Middlebury College, 1909-1913; Professor of German, 1913—. On leave of absence, 1919-1920.

PERLEY CONANT VOTER, A.M., Δ Υ, A X Σ

Professor of Chemistry

A.B., Bowdoin, '09; Charles Carroll Everett Fellow from Bowdoin, 1909-1910; A.M., Harvard, 1911; Austin Teaching Fellow at Harvard, 1910-1912; Instructor in Chemistry, Middlebury College, 1912-1913; Assistant Professor of Chemistry, 1913-1918; Professor of Chemistry, 1919—; Vice President American Chemical Society, Chairman of Vermont Section; Member American Association for the Advancement of Science. On leave of absence, 1919–1920.

1920

Senior Class History

Class Officers

Stewart Ross	*President*
Ruth Joslin	*Vice-President*
Mildred Hubbard	*Secretary*
Clesson Parker	*Treasurer*

With Commencement fast approaching it would be immodest indeed to recount in detail the story of the many events in which 1920 has proven her worth. Her record in the many intellectual, social, and athletic activities is good; but that is written elsewhere. Wherein 1920's record is unique, however, may well be told here.

Coincident with our entering college two new buildings, Hepburn Hall and Mead Memorial Chapel, were placed at the disposal of the students. That this was one of the brightest times in the history of our college was further brought out by the record of those athletic teams, in which 1920 men as freshmen played a significant part. But in the world, conditions were just the reverse. A great war was threatening our country and almost immediately following the break with Germany, in the Spring of 1917, nearly half of the men in college left for the various fields of service.

Sophomore year was a long dull period; for the spirit of our college had departed with those who were serving in far-off fields of training and conflict. Those who remained did what they could to aid and prepare for the cause which their mates had championed. One notable result of the year was the success of the first varsity basketball team to represent Middlebury.

Junior year was the climax in the life of the class. The S. A. T. C. was organized, and almost simultaneously we were visited with influenza. The departure of these guests combined with the news of peace were joyous incidents. The return of our classmates which soon followed added reality to the cause of our exultation.

Senior days with their responsibilities and broadening experience have been valuable ones. We have been helped by those members of preceding classes who had been with the colors and whom we have regarded as our classmates. Our class has shown it practicable to put her activities on a business basis, with the result that she is now in a position to leave some symbol of devotion to Alma Mater.

The more important history of 1920 lies in the future. It will be a record of individual deeds in the world. May it bring success and further evidence of devotion to ideals for which old Middlebury has long stood.

Senior Men

WILLIAM SAVAGE BRACKETT, Δ K E *"Bill"* New Britain, Conn.

New Britain High School; Class Football (1, 2); Mandolin Club (1, 3); Varsity Football Squad (2, 4); Student Council (3); Inter-Fraternity Council (3).

DAVID JOSEPH BREEN, Δ Υ *"Red"* New York, N. Y.

Bryant High School; Transfer from Colgate University 1917; Football (2, 4).

HERBERT CECIL BROKENSHIRE, Δ Υ *"Broky"* Pawtucket, R. I.

Pawtucket High School; Varsity Football Squad (1, 2, 4); Varsity Gym Team (1); Sophomore Rules Committee (2); Alchemist; Delta Tau.

HASKINS BISHOP CANFIELD, Δ K E *"Cannie"* Somerville, N. J.

Somerville High School; Class Hockey (1); Class Baseball (1); Outing Club Team (1, 2, 4); Captain (4); Class Track (2); Class President (2); Junior Prom Committee; Secretary Athletic Council (3); President Alchemists (4); Delta Tau; Sages; Waubanakee.

FREDERICK HENRY CARPENTIER, Δ Υ *"Ted"* Rutland, Vermont

Rutland High School; College Band (1, 2, 3, 4), Manager (3); Outing Club Team (2, 4); Treasurer Outing Club (3); Vice-President (4); Sophomore Hop Committee; Class Baseball; Alchemist; Sages; Secretary Athletic Council (4); Class Track (3); Manager Class Basketball Team (4).

JOHN KING CHEESMAN, Δ K E — Providence, R. I.

Tome School; Manager Class Basketball (1); Varsity Gym Team (1); Class Track (1, 2, 3); Glee Club (1, 2, 3, 4); Double Quartet (2); Social Committee (2); Inter-Fraternity Council (3); Cercle Francais (2); College Choir (3); Alchemist (3); Delta Tau; Waubanakee.

GUY NEWTON CHRISTIAN, Α Σ Φ — Georgetown, Mass.

Haverhill High School; Varsity Baseball Squad (1); Varsity Baseball (2, 3); Class Baseball (1, 2), Captain (2); Class Football (2); Varsity Track Squad (4); Class Track (1, 2, 3, 4); Captain (4); Varsity Basketball (4); Class Basketball (1, 2, 3, 4), Captain (3); Bones; Alchemist; Chemical Department, Government Munition Plant 1918; Athletic Council.

SAMUEL COHEN — Newark, N. J.

Barringer High School; Class Football (2); Sophomore Rules Committee; Class Basketball (2).

HOLLIS RAYMOND COOLEY — Randolph, Vermont

Randolph High School; Outing Club Team (1, 2); Class Football (2); Varsity Football Squad (2); Class Track (2); Class Baseball (2); Second Merrill Prize (2); Treasurer Y. M. C. A. (2); Glee Club (3, 4); War Service Committee (2); Apollo Club (3, 4); Junior Play Cast (3); College Quartet (4); Mikado Chorus (3); College Choir (4); Auditing Committee (4); President Wetherell Debating Club (4).

GUY OMERON COOLIDGE, Δ ϒ — Rutland, Vermont

Rutland High School; Choir (3, 4); Glee Club (1, 2, 3, 4); Quartet (3, 4); Double Quartet (3); Apollo Club (3); Mikado Cast (3).

ROSCOE EDWIN DAKE, K Δ P — *"Rocky"* — Middle Grove, N. Y.

Ballston Spa High School, Ballston Spa, N. Y.; Sophomore Rules Committee; Class Track (2, 3); Class Football (2); Class Basketball (2, 3); Associate Editor Campus (2); Business Manager 1918 Kaleidoscope; Senior Council; Varsity Football ('16, '17, '19); Waubanakee; Sage; Alchemist; Treasurer Middlebury Union (4); Member American Chemical Society; Graduate Assistant in Chemistry.

RAYMOND KELLOGG FARNHAM, Δ K E — Shoreham, Vermont

Middlebury High School; Varsity Football (2, 3, 4); Varsity Track (2, 3); Apollo Club; Alchemist; Sage; Waubanakee; Class Baseball.

PERCY EARL FELLOWS, K Δ P — Derby, Vermont

Derby Academy; Associate Business Manager Campus (2, 3); Apollo Club (3, 4); Business Manager Campus (4).

WALBRIDGE BIRNEY FULLINGTON, Δ ϒ — Johnson, Vermont

Johnson High School; Sophomore Rules Committee (2); Inter-Fraternity Council (2, 3, 4); First Merrill Prize (2); Associate Business Manager Campus (3); Business Manager Campus (3); Kaleidoscope Board (3); Treasurer Y. M. C. A. (3); Junior Prom Committee (3); Junior PlayCast; Men's Chorus (4).

ALAN WINSLOW FURBER, ΔΥ *"Al"* Brookline, Massachusetts

Dorchester High School; Double Quartet (1, 2); Glee Club (1, 2, 3, 4); Choir (1, 2, 3, 4); Class Football (2); Class Track (2); Banjo Orchestra (2, 3); Freshman Reception Committee (2, 3); Chairman Junior Prom Committee (3); Mikado Cast (3); Quartet (4); Sages.

SAMUEL GINSBURG *"Ginsie"* Waterbury, Conn.

Crosby High School; Class Basketball (1, 2, 3, 4); Captain (2); Class Baseball (1, 2, 3); Class Football (1, 2); Second Team Basketball (3, 4), Captain (4); Associate Editor Campus (3, 4); Junior Prom Committee; Press Club; Alchemists.

EARLE VICTOR GOOD, ΑΣΦ *"Tony"* Bridgeport, Conn.

St. Johnsbury Academy; Class Basketball (1, 2, 3), Captain (2); Class Football (1, 2); Class Baseball (1, 2); Class Track (1); Varsity Football (1, 2, 3, 4); Glee Club (1, 2, 3, 4); Double Quartette (2); Alchemist; All Vermont Football Team (3); Sophomore Hop Committee (2); Sophomore Rules Committee (2); Inter-Fraternity Council (3); Varsity Basketball (4); Bones.

ALLAN LEONARD GRANT, ΔΥ *"General"* Bristol, Vermont

Bristol High School; Class Football (1, 2); Assistant Manager Basketball (3); Manager Basketball (4);

CHANNING HILDRETH GREENE North Brookfield, Mass.

Williston Seminary; Class Football (2); Hike Committee Outing Club (3); Delta Tau.

HOMER BLAKELY HARRIS, ΚΔΡ Middlebury, Vermont

Middlebury High School; Varsity Track (1); Class Track (1, 2, 3); Captain (2); Sophomore Hop Committee (2); Junior Play Cast (3); Junior Prom Committee (3); Alchemist.

WILLIAM ALLEN HUGGARD, ΔΥ *"Bill"* Brookfield, Vermont

Randolph High School; College Choir (1, 2, 3, 4); College Orchestra (1, 2); College Band (1, 2, 3, 4); Glee Club (1, 3, 4); College Quartet (3, 4); Manager (4); War Service Committee (2); Secretary Y. M. C. A. (1); Vice President (2); President Religious Organization (4); Campus Board (3); Parker Prize Seaker (1); Merrill Prize Speaker (2); Kaleidoscope Board (3); Junior Play Cast (3); President Men's Choral Association (4).

HARRY ELMER JENNE, ΑΣΦ *"Kid"* Newport, Vermont

Newport High School; Varsity Football Squad (1); Class Football (1, 2); Class Baseball (1, 2); Captain (2); Varsity Baseball Squad (1, 2); Varsity Gym Team (1, 2); Class Basketball (1, 2, 3); Captain (2); Varsity Baseball (3); Class Treasurer (1); Sophomore Rules Committee (2); Junior Week Committee (2, 3); College Band (3); Kaleidoscope Board (3); Second Lieutenant Aviation.

JOSEPH PHILIP KASPER, ΔΚΕ *"Joe"* New York, N. Y.

Stuyvesant High School; Glee Club (1); Class Football (1, 2); Class Baseball (1, 2); Class Track (1, 2); Captain (1); Chairman Junior Week Committee (3); Editor-in-chief Campus (2, 3); Chairman Student Council (4); President Undergraduate Association (4). Delta Tau.

CHARLES STANLEY KINNE, K Δ P — West Pawlet, Vermont

Granville High School; Sophomore Rules Committee (2); Class Baseball (1); College Band (1, 2); Class Treasurer (2); Inter-Fraternity Council (3); Vice-President Athletic Association (3); Junior Week Committee (3); Sages.

LINWOOD BRACKETT LAW, A Σ Φ — *"Goph"* — Morrisville, Vermont

People's Academy; Class Baseball (1); War Service Committee (2); Assistant Manager Baseball (3); Inter-Fraternity Council (3); Manager Baseball (4); Alchemist; Delta Tau.

DAVID PHILIP LOCKLIN — *"Lock", "Phil"* — Richford, Vermont

Richford High School; Class Track (2); Apollo Club (4); Executive Committee Wetherell Debating Club.

EDGAR LAWRENCE LORD, A Σ Φ — *"Doc"* — Dennis, Mass.

Dennis High School; East Greenwich Academy; Sages.

LEON WORRICK MCFEE — *"Mac"* — Canajoharie, N. Y.

Canajoharie High School; Publisher "Our Songs and Cheers" (2); War Service Committee (3); Campus Reporter (3); Apollo Club (4); College Song-Book Committee (4).

WILLIAM EDWIN MCMASTER — North Thetford, Vermont

Thetford Academy; Campus Board (2, 3, 4); Business Manager (2); Junior Play Cast.

ROLAND ERNEST MCSWEENEY, A Σ Φ — *"Mac"* — St. Johnsbury, Vermont

St. Johnsbury Academy; Class Football (1, 2); Class Baseball (1, 2); Class Track (1, 2, 3); Sophomore Hop Committee (2); Class Treasurer (3); Junior Prom Committee (3); Manager Class Basketball (3); College Orchestra (4); Delta Tau; Sages.

ARTHUR GORDON MIESSE, A Σ Φ — *"Monka"* — Ridgewood, N. J.

Ridgewood High School; Sophomore Rules Committee; Secretary Outing Club (2, 3, 4); Outing Club Team (2); Assistant Manager Track (2, 3); Junior Play Cast; Junior Week Committee; Manager Track (4); Class Executive Committee (4); Manager Men's Chorus (4).

SOLYMN DONALD MINER, K Δ P — *"Don"* — Brandon, Vermont

Brandon High School; College Orchestra (1, 2, 3); College Band (1, 2, 3, 4); Leader (2, 4); Alchemist; Waubanakee; Member of American Chemical Society.

DANIEL HOWARD MOREAU, X Ψ — *"Sandy"* — Freehold, N. J.

Class Football (1, 2); Class Track (2); Inter-Fraternity Council (3, 4); Student Council (4); Waubanakee.

CLESSON WALLACE PARKER, Δ K E *"Keck"* New Britain, Conn.

New Britain High School; Varsity Football (1, 2, 4); Basketball (2, 4); Chairman Social Committee (3, 4); Treasurer Class (4); Inter-Fraternity Council (3, 4); Athletic Council; Junior Play Cast; Delta Tau; Sages.

EMERSON BALDWIN ROSS, X Ψ *"Emmy"* Poultney, Vermont

Troy Conference Academy; Class Football (2, 3); Class Baseball (2, 3); Class Basketball (2, 3); Manager Class Track (2); Outing Club Team (2); Sophomore Hop Committee (2); Junior Prom Committee (3); Varsity Basketball (3, 4); Athletic Council (4); Sages.

STEWART ROSS, X Ψ *"Pepper"* West Rutland, Vermont

West Rutland High School; Varsity Baseball (3, 4); Captain (4); Varsity Football (2, 3, 4), Captain (4); Class Basketball (2, 3, 4); Class Football (1); Class Baseball (1, 2); Chairman Sophomore Rules Committee (2); Student Council (3, 4); President Class (4); Sage; Waubanakee.

GEORGE DURHAM ROTHERMEL, A Σ Φ *"Rothy"* Camden, N. J.

Camden Manual Training and High School; Class Basketball (1, 2, 3); Class Baseball (1); Second Team Basketball (2, 3); Class Hockey (1); Junior Play Committee (3); Alchemists; Sages.

RALPH EGBERT SINCERBOX, Δ Υ *"Sincer"* Wassaic, N. Y.

Amenia High School, Amenia, N. Y.; Class Baseball (1, 2); Class Football (2); Merrill Prize Speaker (2); Inter-Fraternity Council (3); Secretary-Treasurer Alchemists (3); Chairman Auditing Committee (4); Executive Committee, Discussion Club (4); Member of American Chemical Society.

HAROLD BUTLER TATRO, Δ K E *"Tater"* North Adams, Mass.

Drury Academy; Class Football (1); Manager (1); Class Basketball (1, 2, 3); Captain (1); Class Track (1, 2, 3, 4); Class Baseball (1, 2); Varsity Football (1, 3); Varsity Track (1, 2, 3, 4); Sophomore Rules Committee (2); Varsity Basketball (3, 4); Inter-Fraternity Council (3); Alchemist; Vice-President Union (3).

HENRY SEELEY THOMAS, X Ψ *"Hank"* Middlebury, Vermont

Middlebury High School; Phillips Exeter Academy; Varsity Football Squad (1, 2, 4); Class Hockey (1, 2); Captain (1); Class Football (1, 2); Captain (2); Class Track (1, 2, 3); Captain (2); Parker Prize Speaker; Merrill Prize Speaker (2); Varsity Track (2, 3); Varsity Football (3); Outing Club Team (2, 4); Class Basketball (3, 4); College Choir (3, 4); Glee Club (3, 4); Junior Week Committee; Cheer Leader (3); Kaleidoscope Board (3); Delta Tau.

GILBERT BREWER THOMSON *"Tommie"* Amherst, Mass.

Amherst High School; Transfer from Clark College, 1917; Mikado Chorus (3).

JOHN BENEDICT TODD, K Δ P Bristol, Vermont

Bristol High School; Class Baseball (2, 3); Apollo Club (3, 4); Alchemist; Member of American Chemical Society; A. E. F. 1 year; University of Toulouse, France, March to July, 1919.

Leo Bernard Towers, X Ψ — Castleton, Vermont

Rutland High School; Class Basketball (1, 2, 3); Captain (3); Varsity Basketball Squad (3); Sages; A. E. F.

George Harold Woodward, Λ Σ Φ — *"Woodie"* — Camden, N. J.

Camden Manual Training and High School; Outing Club (1, 4); Class Basketball Squad (1); Manager Class Football (2); Assistant Manager Varsity Football (3); Class Basketball Team (3); Second Team Basketball Squad (3); Athletic Council (3); Chairman Finance Committee Union (3); Junior Play Committee; Varsity Football Manager (4); Vice-President Undergraduate Association (4); Inter-Fraternity Council (4); Class Basketball Captain (4); Alchemist; Waubanakee.

Malcolm Gilmore Wright, Δ Υ — *"Gillie"* — Rutland, Vermont

Rutland High School; Glee Club (1, 3); Pianist (1); Cercle Francais (1); Orchestra (2); War Service Committee (2); Choir (3, 4); Assistant Instructor in French (3); Apollo Club (3, 4); President (4); Men's Chorus (4).

Senior Women

Ida Buena Anderson, Λ X — *"Bunnie"* — Cornish, New Hampshire

Windsor High School; Smith College 1917-18; T. S. E.; Class Secretary (3); Class Volley Ball (3); Junior Week Committee (3); Junior Prom Committee (3); Kaleidoscope Board (3); Junior Play (3); Civics Club (1, 3); Pan-Hellenic Council (3, 4); Secretary (4); Apollo Club (3, 4); Secretary Athletic Club (4); Vice-President Student Government (4); Banshee.

Mary Edith Bliss — Cornwall, Vermont

Middlebury High School; First Horace Prize (Special) (2); Apollo Club (3, 4); Women's Chorus (4).

Ruby Evelyn Bruffee — *"Chic"* — Royalston, Massachusetts

New Salem Academy; Deutscher Verein (2, 3); Vice-President (3); Home Economics Club (2); Class Basketball (1, 2, 3, 4); Captain (3); Apollo Club (3, 4); Secretary (3); Women's Chorus (1, 4).

Ruth Alice Cambridge, Λ X — Somerville, Massachusetts

Dean Academy, Franklin, Mass.; Y. W. C. A. Cabinet (1, 2, 4); Civics Club (1, 2, 3); Cercle Francais (1, 2, 3, 4); Silver Bay Delegate (1); Sophomore Hop Committee (2); Junior Play (3); Campus Board (3, 4); College Choir (3, 4).

CATHERINE MARY CARRIGAN, A X *"Cat"* Middlebury, Vermont

Brandon High School.

ANNA LUELLA KRAGVIG CLARK, Π B Φ *"Ann"* Plattsburg, New York

Plattsburg High School; Teacher's College, Columbia University, 1917-18; Secretary Class (1); Sophomore Hop Committee (2); Pan-Hellenic Council (4).

HELEN LYNCH CLARK, Σ K Vergennes, Vermont

Vergennes High School; Musical Association (1); Apollo Club (3, 4); Home Economics Club (3, 4); Secretary-Treasurer (3); Junior Week Invitation Committee (3).

MILDRED VIOLETTA COLE, Σ K *"Letty"* Bloomingdale, New York

Saratoga High School; Willsboro High School; Musical Association (1); Home Economics Club (2, 4); Secretary-Treasurer Civics Club (3); President of Silver Bay Association (4); Y. W. C. A. Cabinet (4); Banshee.

ALICE MARY CORTISS, Δ Δ Δ *"Alice Mary"* North Grosvenor Dale, Conn.

Tourtellotte Memorial High School; Civics Club (1, 2); Apollo Club (3, 4); Home Economics Club (2, 3, 4), Vice-President (4); House Chairman of Pearsons (4); Student Government Council (4); Banshee.

ESTELLE JULIA FOOTE *"Stelle"* Cornwall, Vermont

Middlebury High School; Class Basketball (2); Civics Club (1, 2, 3); Home Economics Club (3); Silver Bay Delegate (3); Associate Business Manager Campus (3, 4); Apollo Club (4); Student Volunteer (4).

AGNES KATHLEEN GARROW, Σ K *"Dixie"* Paducah, Kentucky

Paducah High School; University of Kentucky; Indiana University.

GERTRUDE GRACE GRAVES, Σ K Walpole, New Hampshire

Walpole High School; Sophomore Hop Committee (2); Home Economics Club (3); Civics Club (2, 3); Musical Association (1, 2, 3, 4); College Choir (3, 4).

MARIE VERONICA HENRICHON, Σ K Rutland, Vermont

Rutland High School; Civics Club (2); Musical Association (1, 2); Home Economics Club (3, 4); Junior Prom Committee (3); Junior Play (3); Apollo Club (4); H. T. R. Club (3, 4).

ELSA EMELIA HOLMSTROM *"Eli"* Worcester, Massachusetts

North High School; Secretary Student Government (3); Custodian Athletic Association (3); Delegate to Athletic Convention at Mt. Holyoke (3); House Chairman of Battell Cottage (3); Junior Play Committee (3); Captain Volley Ball Team (3); Basketball (3); Apollo Club (3, 4); Silver Bay Delegate (3); President of Student Government (4); Senior Executive Committee (4); Banshee.

MILDRED HARRIETT HUBBARD, ΣK *"Harrity"* Walpole, New Hampshire

Walpole High School; Musical Association (1, 2, 3, 4); Civics Club (2); Y. W. C. A. Cabinet (1, 2, 3, 4), Secretary (2), Treasurer (3), President (4); College Choir (1, 2, 3, 4); Junior Week Committee (3); Kaleidoscope Board (3); Home Economics Club (3, 4); Secretary Class (4); Silver Bay Delegate (3); Executive Council of Class (4); Banshee.

RUTH MARY JOSLIN, ΣK *"Ruth Mary"* Waitsfield, Vermont

Waitsfield High School; Northfield Seminary, East Northfield, Mass.; Musical Association (1, 2, 3, 4), Vice-President (3); Silver Bay Delegate (2); Civics Club (1, 2, 3), Executive Council (2); Y. W. C. A. Undergraduate Field Representative (3); Pan-Hellenic Council (3, 4); Student Government Council (3, 4); College Choir (3, 4); Apollo Club (3, 4); Vice President Class (4); Executive Committee of Class (4); Chairman Point Committee (4); Y. W. C. A. Cabinet (3, 4); Banshee.

FANNIE ESTHER LINCOLN Concord, New Hampshire

Concord High School; Student Government Council (2); House Chairman Battell Cottage (2); Athletic Council (3); Y. W. C. A. Cabinet (4); House Chairman Hillcrest Cottage (4); Student Volunteer.

ANNA PAULINE LOCKLIN *"Polly"* Richford, Vermont

Richford High School; Musical Association (2); First Horace Prize (2); War Service Committee (3); Civics Club (2, 3); Apollo Club (3, 4), Vice-President (3); Silver Bay Delegate (3); Vice-President Y. W. C. A. (4); Campus Board (3, 4), Assistant Editor-in-Chief (4); Delegate to Student Volunteer Convention, Des Moines, Iowa (4); Banshee.

EMILY MILLARD, ΔΔΔ *"Emmie"* Tarrytown, New York

Washington Irving High School; T. S. E. Musical Association (1); Home Economics Club (2, 3, 4); Chairman Executive Committee (4); Vice President Class (3); Junior Play Committee (3); Point Committee (4); Banshee.

FLORENCE MILLARD, ΔΔΔ *"Florrie"* Tarrytown, N. Y.

Washington Irving High School; T. S. E.; Class Secretary (1); Musical Association (1); Home Economics Club (2); College Choir (2); Student Government Council (2); Sons of Rest (1, 2, 3, 4); Junior Week Committee (3); Junior Play (3); Volley Ball (3); Varsity (3); President Pan-Hellenic Council (4); Treasurer Student Government (4); Athletic Council (4); Apollo Club (3, 4); Banshee.

GERTRUDE VICTORIA MOORE, ΠΒΦ *"Victory"* Alstead, New Hampshire

Bellows Falls High School; Basketball (1, 2, 3); Deutscher Verein (2); Campus Board (3, 4); Junior Week Committee (3); Home Economics Club (4); Banshee.

MARION MARGARET MULLINGS, ΣK *"Maggie"* Bristol, Vermont

Bristol High School; Sophomore Rules Committee (2); Musical Association (1, 2); Junior Play (3); Apollo Club (3, 4); H. T. R. Club (3, 4).

Mary Magdaline O'Neil *"Mae"* South Hingham, Massachusetts

Hingham High School; Musical Association (1); Apollo Club (3, 4); Home Economics Club (3, 4).

Eletta Ella Pease Middlebury, Vermont

Edmunds High School, Burlington, Vermont; Vice-President Apollo Club (4); Home Economics Club (4).

Madine Johnson Rogers, ΔΔΔ *"Madina"* Barre, Vermont

Spaulding High School; T. S. E.; Civics Club (1, 2, 3), Executive Committee (1); Y. W. C. A. Cabinet (2, 3, 4); Class Secretary (2); Athletic Council (3, 4); President Athletic Association (4); War Service Committee (3); Volley Ball (3); Junior Play (3); Assistant Business Manager Kaleidoscope (3); Silver Bay Delegate (3); Apollo Club (4); Banshee.

Mary Louise Smith, AX Middlebury, Vermont

Middlebury High School; Third Horace Prize (2); Apollo Club (3, 4); Women's Chorus (4).

Faustine Charlotte Thomas North Adams, Massachusetts

Drury High School; Musical Association (1); Volley Ball (3); Basketball (3); Junior Prom Committee (3); Home Economics Club (3, 4).

Addie Lorette Thompson *"Tommy"* Middlebury, Vermont

Montpelier High School; Musical Association (1, 2); Silver Bay Delegate (3); Apollo Club (3, 4); President Women's Chorus (4).

Ethel Wells, ΔΔΔ *"Sue"* Berlin, New York

Berlin High School; Home Economics Club (1, 2, 3, 4); Musical Association (1, 2); Civics Club (2, 3); Junior Prom Committee (3).

JUNIOR
WAYNE SPENCER

Junior Class History

Class Officers

George Keppler . .	*President*
Carleta A. Ottman .	*Vice-President*
Corinne M. Weber .	*Secretary*
Harold Elmer . .	*Treasurer*

The fall of 1917 was filled with doubt; one did not know whether to go to war or to complete one's education, as the administration advised. Because of this uncertainty, the class of 1921 was small but made up for this defect in quality. Our greenness was not of the kind that never wears off. Shining spots of our true worth were soon revealed, as the victories o'er the Sophs in the Track Meet and Hat Scrap testify; to say nothing of winning the Inter-Class Baseball Tournament. While the men were gaining these laurels the women were proving their superiority by becoming the Basketball Champions.

Our Sophomore year opened with many of us in service, and soon the S. A. T. C. completed the list. January brought back the real college life and with it many duties in the care of a large class of Freshmen. We earned our right to rest and the title of upper-classmen.

Thus far our Junior year has been uneventful. We have placed our usual number on all varsity teams and are now looking forward to a glorious Junior Week. Many ex-service men have joined our ranks. They know what true service is and from them we will learn to be truly loyal to our class, our College and our Land.

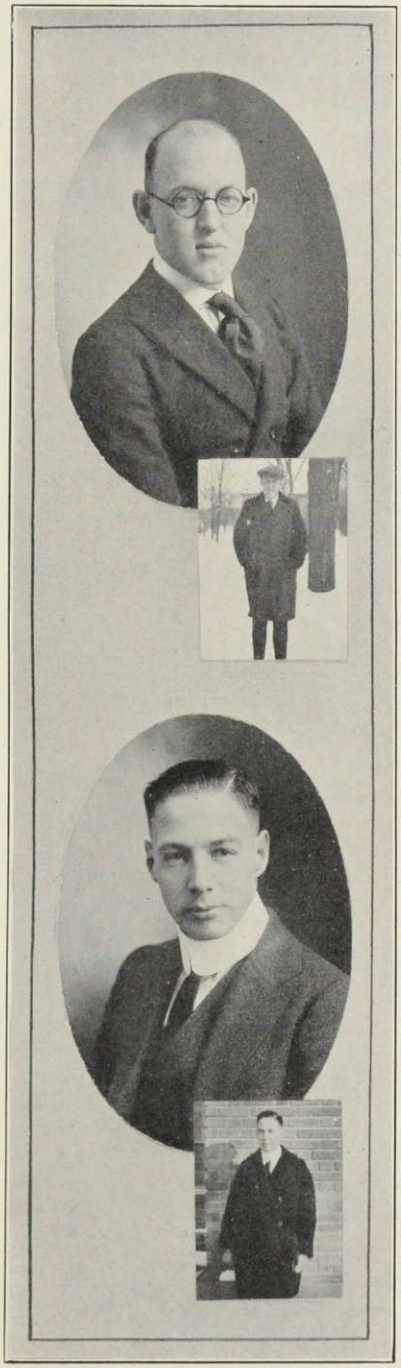

ROBERT TRUMAN ALDRICH, XΨ
"Bosco"
Rutland, Vermont

Rutland High School; Class Football (1, 2); Varsity Squad (1, 2); Sophomore Rules Committee (2); Class Track (2); Varsity Squad (1, 2); Alchemist; Over Seas Service. Junior Play Cast. Delta Tau.

Here is the gentleman with the ruddy complexion and the air of a prosperous capitalist. He belongs to the class of 1919 but gave several years to helping "my friend Josephus Daniels" transport the troops to Europe. It is a matter of history how he once ventured to make a "wager" by the terms of which he was to beat Jones in the Two Mile run exactly at the hour of Midnight. Without a doubt his "horseshoe" was with him and he won. He is at present undecided whether his future will find him in the Ministry, Supreme Court (as one of the Justices, you understand), or devoting his life to the service of mankind by starring in high class Vaudeville. We may justly say that "Bob" is a friend to all and a friend of all.

"Was there ever a man with such a flow of eloquence?"

GEORGE WASHINGTON BARNES
Plattsburg, N. Y.

Middlebury High School; Plattsburg High School.

Few of us ever really got to know George. He isn't a conspicuous fellow, but when you get acquainted he's a mighty fine chap. Though he never mentions it to any but his most intimate friends, he has had some very remarkable experiences. He was originally a '19 man, but enlisted on the outbreak of the war, and during the more than two years that he served in the navy he crossed the ocean repeatedly and was once in a running fight with a submarine. In spite of having resided in this state he is always ready to take the affirmative on the question: Resolved, that as a state New York compares to Vermont as the Mead Chapel compares to an ash can. Shame on you so to malign the grand old conservative state, thy native state.

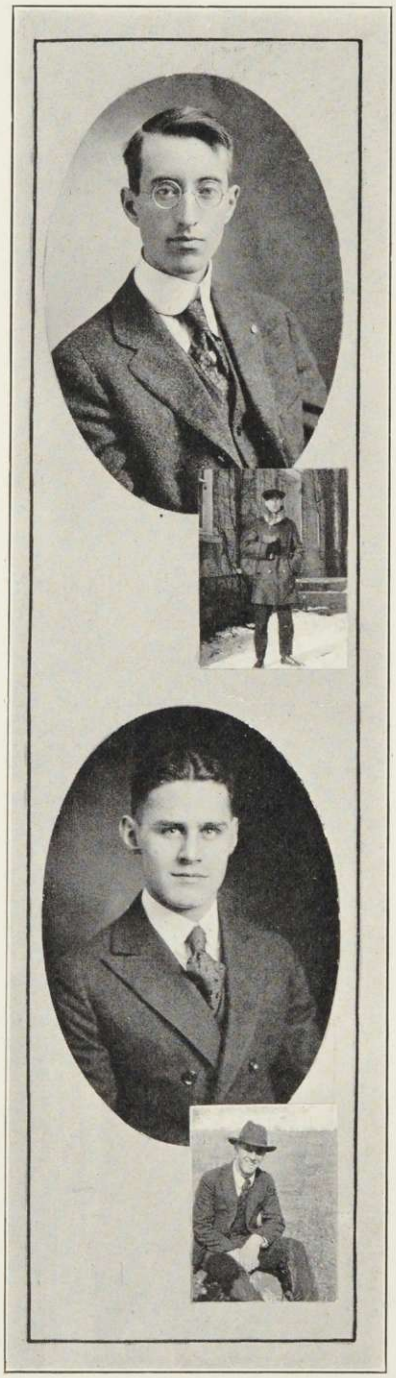

LeRoy Rollin Bigelow
"Big"
Rutland, Vermont

Rutland High School; Parker Prize Speaker (1); Merrill Prize Speaker (2); War Service Committee (2); Editor-in-Chief Kaleidoscope (3); Junior Play Cast.

A combination of various talents and sundry acquired abilities, generally recognized as a candidate for P. B. K., and more intimately known as a staunch friend and a good sport. A mathematical wizard who plays with page-long algebra equations with the pure joy of a child over a new toy. A picture of grace on snowshoes and the original and only vocal rival of the crow; yet if you want to know the very best in music, art or drama go ask "Big." Talk about fresh-water sailors and fishermen—"Big" is as buggy as the buggiest when he gets to the Lake and gets started toward the fishing ground. But don't ever ask him about that big fish; the Good Book has a warning against temptors. And did you hear the latest? All men are heroes if they do but find their place, and "Big" has found his place upon the stage.

Frederick C. Brigham, XΨ
Rutland, Vermont

Rutland High School; President Class (1); Football Squad (1, 2, 3); Assistant Manager Baseball (3); Sages. Delta Tau.

"Point" walked up from Rutland one day and decided to stop and improve his mind. On being elected President of the Freshman Class, he made up his mind to reside in Middlebury for the rest of his natural life. But lo, Uncle Sam called and Fred bit—swallowing hook, line and sinker. He was soon installed on the good ship "Omenia" and performed the duties assigned to him as becomes a true "Gobb." "Point" has now returned to us to finish and we hope against hope that he will find time aside from that necessary for the managership of the baseball nine and the holding down of a position on the varsity eleven, to study enough to pass the Shakespeare which he works so diligently upon.

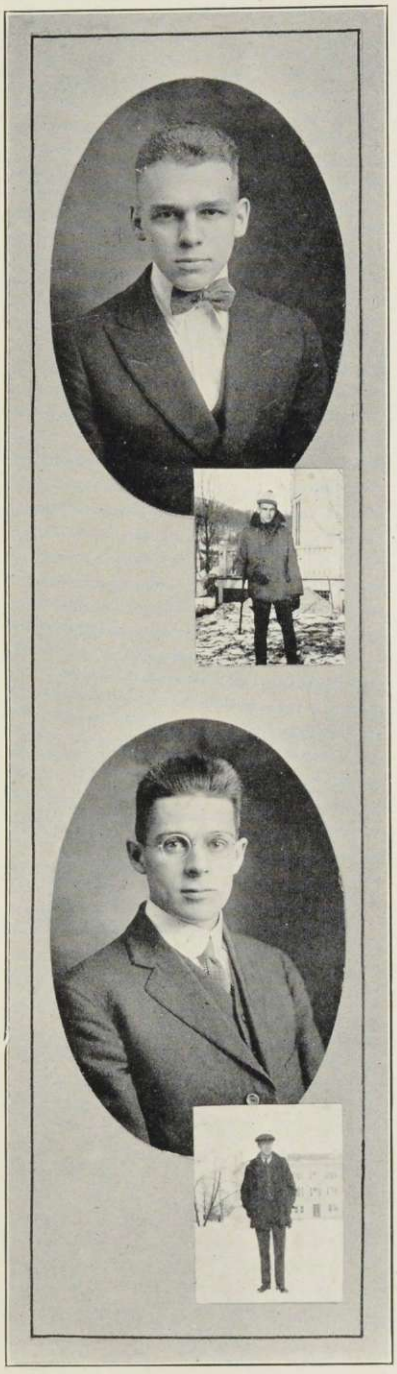

LORIMER HAMILTON BROWN, XΨ
"Brownie"
Manchester Center, Vermont

Burr and Burton Seminary; Class Track (1, 2); Captain (2); Varsity Track Squad (1, 2); Class Baseball (1); Varsity Baseball Squad (2); Manager Class Basketball (3); Inter-Fraternity Council (3); Kaleidoscope Board (3); Sages. Delta Tau.

"Brownie," our erstwhile go easy grind, fools some of the people all of the time and all of the people some of the time but—as for his being the Woman Hater he professes to be, he must have some motive for getting his tickets to all the local shows. His ability runs from Nonsense Editor to Baseball but he never hesitates to leave this course of duty to entertain alumni when they blow in. We might say lots of good things about this boy, but what's the use.

With thoughtful brow over his desk he bends,
And seems to us to labor hard
Upon some difficult problem to mend.
But look, it's a story or a pack of cards
That draws and holds his attention so rapt.
In the art of fooling us surely he's apt.

JAMES HAROLD BURCKES
"Jim"
Waltham, Mass.

Waltham High School; Y. M. C. A. Treasurer (1); War Service Committee (1, 2); Secretary (2); Merrill Prize Speaker (2); U. S. Army 1918.

"Jim" Burckes, a model husband for some woman; but here's the only hitch, "Jim" is too bashful to ask a woman and too timid to let one ask him. He started in his college career with a mistake—thinking he would like to be a member of 1920; but the war fortunately came along and took him out of such bad company. English is his special forte. He can handle the words as only geniuses can and some day he will surprise us. As a side line he knows all there is about modern farming, at least, so it seems to us. Quiet, modest, a deep thinker, a true friend to all those who seek him, "Jim" is the kind we would all like to be.

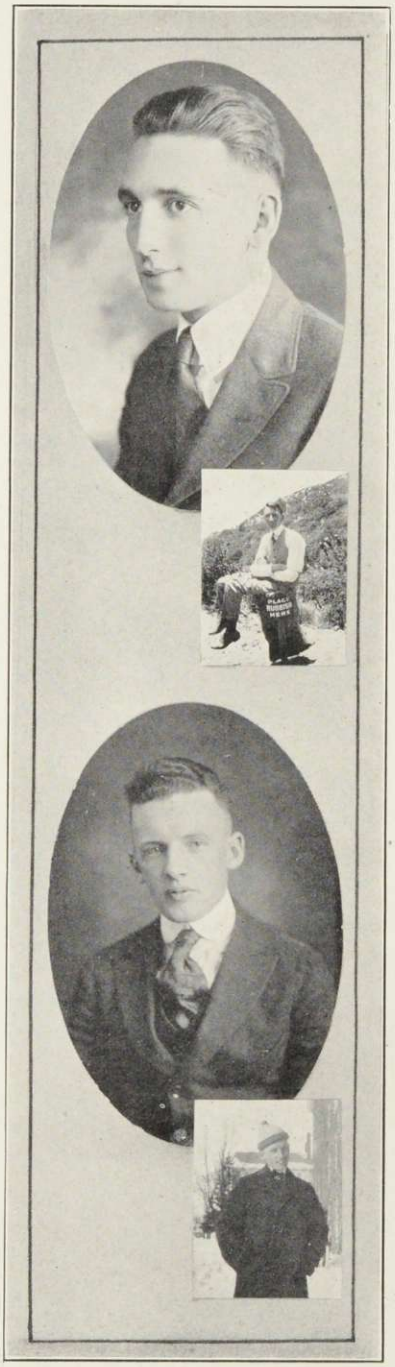

JEREMIAH CURTIN CARDELL, KΔP
"Jerry"
Bristol, Vermont

Bristol High School; Class Football (1); Alchemists (2, 3); Member of American Chemical Society.

"Jerry" is the good-looking, quiet, unassuming boy from our neighboring metropolis of Bristol. He is so quiet that his true worth is not shown unless one knows him intimately, or gets him telling the wonders of his native town. He is a man who gets what he goes after. He is a true Chemist even though he does hate to spend so much time in the Lab. (We don't blame him at all.) All in all he is a fine fellow and one is lucky to have "Jerry" for a true friend. We predict "Jerry" will be almost as great as his famous uncle for whom he was named. May success go with thee.

FRANCIS PATRICK CARRIGAN, JR., XΨ
Middlebury, Vermont

Brandon High School, Brandon, Vermont; Transfer from Holy Cross 1919; Fourth Merrill Prize (2); Glee Club (2, 3); Junior Prom Committee (3); Entertainment Committee Undergraduate Association (3).

Here's a Wild Irishman if there ever was one. Brandon claimed him until the town realized what a problem it had to contend with and so they were quite relieved when "Little Frankie" left for a year and a half at Holy Cross. The boys were too rough for Our Hero there so he returned to his native state again and came to Midd as he should have done at first, if he had followed his sister's advice and used his own good judgment. Aside for his fondness for fair ladies and extraordinary trips to Lake Dunmore, you may recognize him any time by his winning smile and beautiful tenor voice! His favorite saying: "Somebody else, not me!"

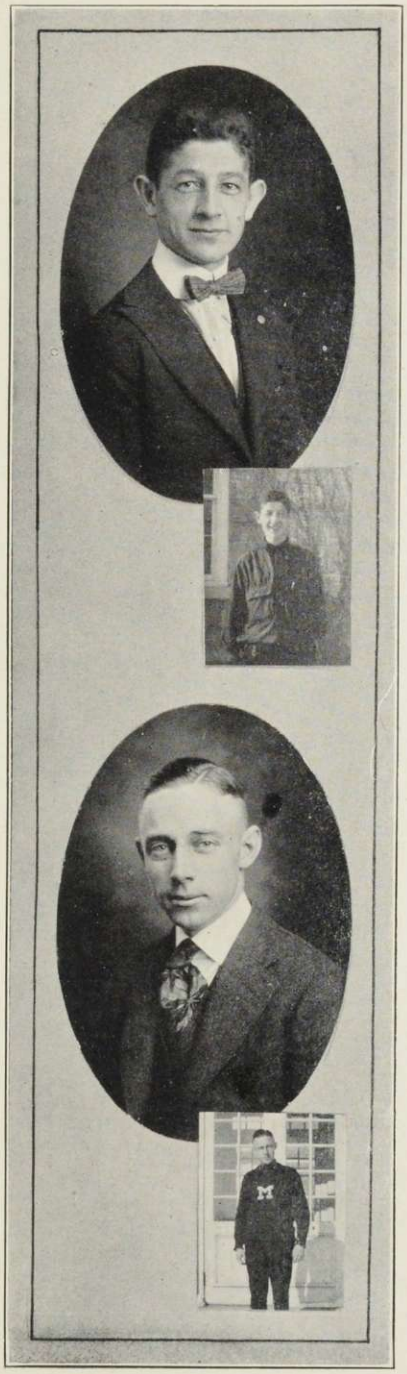

WILLIAM COHEN
"Bill"
Newark, N. J.

Class Football (1); Class Track (1); Class Basket ball (1, 2, 3), Manager (3); Class Baseball (1, 2); Assistant Manager Basketball (3); Business Manager Kaleidoscope (3); Alchemist; Member of American Chemical Society.

Here we have six good feet of energy and enthusiasm. If "Bill" had only been a little taller he would have been able to put the basketball in the cage by just standing on his tiptoes. Moreover—but you would never guess it—"Bill" is quite a Chemistry "shark." The stuff he mixes up would give anybody a (reputation?). As a convincing talker he has few rivals; strong is the man who can resist his appeals to sign for a "Kaleid." When all's said and done "Bill" is a good friend; and a steady worker whether it is on the Kaleidoscope or managing the Basketball Second Team.

RONALD JEREMIAH DARBY, A Σ Φ
"Darb" "Jerry"
Whitefield, N. H.

Whitefield High School; Class Football (1, 2); Class Baseball (1, 2); Class Track (1, 2, 3); Captain (1); Class Basketball (1, 2); Manager (2); Varsity Track (1, 2, 3); Captain (3); Head Cheer Leader (3); Chairman Junior Week; Glee Club (1, 2, 3); Sages.

"Darb" hasn't yet made up his mind as to his future occupation. Medicine and teaching are the two professions in question. We know that he is highly capable of doctoring Junior Week troubles, and his experience as instructor and coach in Fulton High, as well as his service as an artillery officer, show that he has ability in that line. His mind even runs toward (the position of) Dean. In fact he is so set on this latter attainment that if he found it beyond his reach he *might* get furious and go to Joslin.

SAM PETTINGILL DAVIS, K Δ P

"Sam"

Newport, Vermont

Newport High School; Class Football (1); Class Basketball (1, 2, 3); Captain (1); Class Baseball (1); Class Track (1); Varsity Basketball squad (1, 2, 3); Class Treasurer (1); College Band (1, 2, 3); Manager (3); Mandolin Club (2, 3); Glee Club Minstrels (3); Assistant Cheerleader (3); Chairman Junior Prom Committee; Discussion Club Committee (3); Kaleidoscope Board, Song Book Committee (3); Junior Play Cast.

Yes, this is whispering "Sam" the freshest Freshman who ever came to Middlebury and he admits it. When you hear an argument as to the merits of Newport you may know that its most loyal citizen, "Sam" Davis, is upholding the Newport side of the argument. Arguing on the opposite side of any question is his chief delight, but just the same we wish that Newport would send us some more men like him. "Sam" is everywhere, doing everything at the same time. He has been known to have at the same hour, a class, basketball practice, Junior play rehearsal and minstrel show rehearsal and although you may not believe it he gets them all done. But here is his chief attainment. He plays anything from a Jew's harp to Zylophones. As we all agree "Sam" is "some boy."

STANLEY RODERICK DIXON, X Ψ

"Dix"

New Britain, Connecticut

New Britain High School; Varsity Football (1, 2, 3).

Introducing the Bouncing Baby in a football suit from New Britain, Connecticut. His aim in life is to be a Doctor (be sure you understand that it is not a D. D. he is after but an M. D.). As a means to an end he revels in Physics, Chemistry and Biology and the amount of breakage and damage he does in these courses amazes the Profs. and even arouses some faint signs of surprise among his fellow students. You may easily see he is an all-round fellow for he feels perfectly at home in a dress suit, stoking a furnace or smoking your tobacco. But we'll hand it to him for he's due to come through some day even if its making money in the Side-Show business.

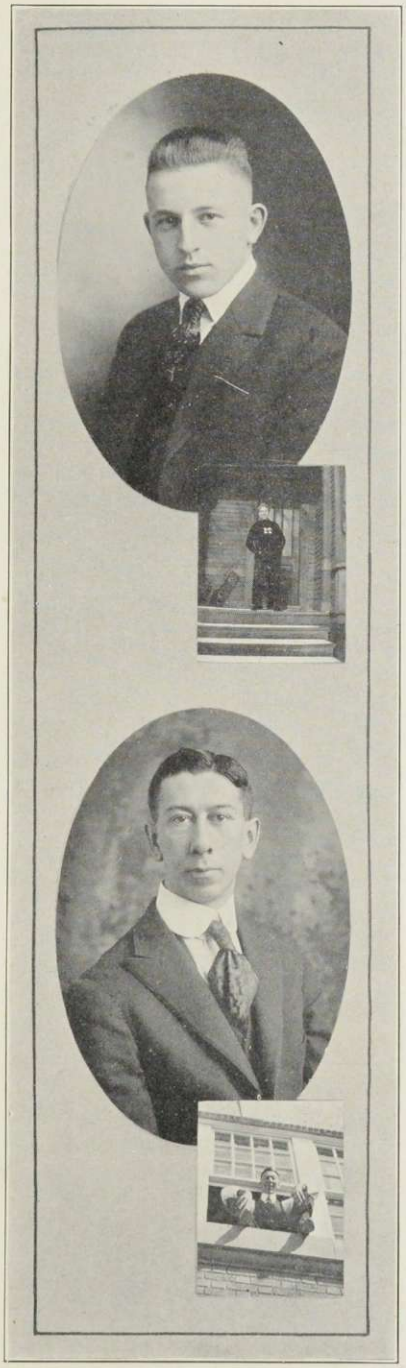

HAROLD DEWEY ELMER, KΔP
Middlebury, Vermont

Middlebury, Vt., High School; Captain Class Baseball (1); Varsity Baseball (2); Student Council (3); Class Treasurer (3). Delta Tau.

Harold took his first long trip when he came from East Middlebury to College. He soon swung into society. His chief attainment has been making others swing in vain. Harold first gave a good account of himself as a baseball player when he won the baseball class championship for 1921 by striking out 15 seniors in the final deciding seven inning game. He kept up his good work in baseball by being next to high man on the varsity batting average, maintaining an equally high record in his average on the hill, his visiting there being a matter of course.

We often hear him shouting in his sleep "Hit it! Hit it!" Did we not know him we might think he were talking of exams. However, as well as being a baseball man Hal is an all-around good fellow and although he isn't exactly posted on the latest ( ) dope we all like him.

Oh that I were a tea lion and could live on the hill!

ERNEST CHESTER FRANKLIN, AΣΦ
"Ben"
Newbury, Vermont

Newbury High School; Class Football (1); Class Baseball (1); Class Basketball (1, 2, 3); Second Team Basketball (1, 2, 3); Sophomore Rules Committee (2); Alchemist; Sages. Delta Tau.

We know four things about "Ben." He is a chemist, a firm believer in the power of a razor to make a cool head, the homeliest man we ever saw, and the best friend any person ever had. Of course it goes unsaid that he is one of the eminent society-bugs of the class as well as an incessant visitor of the Chapel.

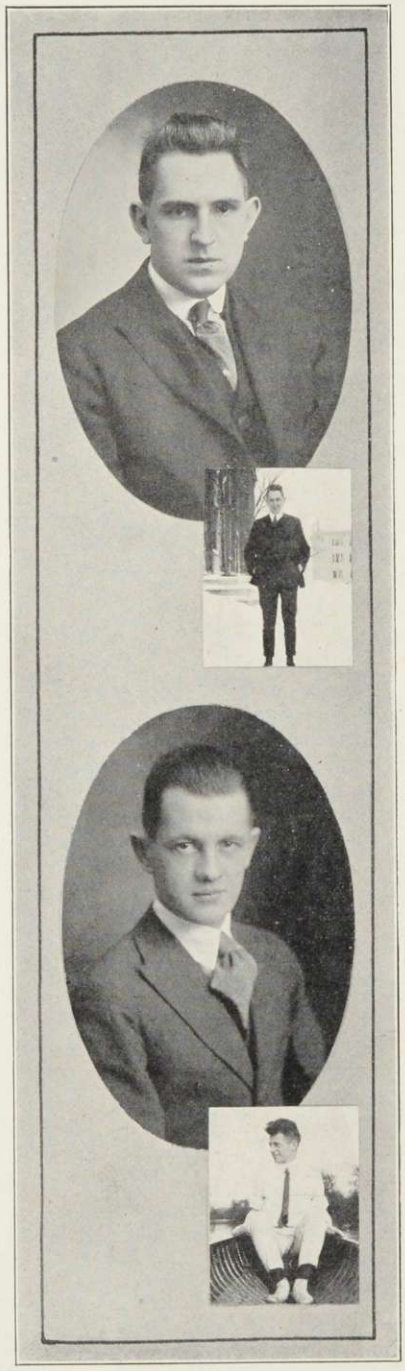

ARTHUR TATNER HARDING
"Art"
West Boothbay Harbor, Me.

Westbrook Seminary, Portland, Me.; Alchemist (2, 3).

Tall and silent as a spectre he stands, mighty as the time-worn oak. Beware of this man of cards! He knows all the little tricks and subtle finesse of the game and uses them without mercy on his unfortunate opponents. In the lines of study again he shines and many a time has carried dismay to the Math. Dept. by solving some of their finest riddles without even sweating. He speaks but rarely but then to purpose. Now doff your hats while this great young giant passes, he's all right even if we do say it—one must tell the truth once in a while—now we've got that off our conscience.

CHARLES JASON HAUGH, JR., KΔP
"Chick"
Waterbury, Connecticut

Crosby High School; Class Baseball (1); Class Treasurer (2); Chairman Sophomore Hop Committee (2); College Band (2); Post Commander American Legion (3); Junior Week Committee (3); Alchemist; Sages; Junior Play Cast.

A little piece of indefinable chatter and wit. For all his chatter he can also spout facts about every topic going. We don't know whether he is kidding the railroads along or someone else but his mail is full of all kinds of R. R. Literature. Maybe he wants a job firing. This Napoleonic creature seems to spread his talent and we find him in Minstrel Shows, Drama, and even playing the role of the mysterious Mr. X who had the college worrying over the mysterious disappearance of "Cuspidorious." Any time you want to spend a pleasant hour get "Chick" to tell you of his adventures in the land of OLIVES, HONEY and STILETTOS. When this happens we listen with open mouths. "Chick" is a firm believer in indoor sports especially those usually customary at PEARSONS.

WINFORD EDDY HEATH, ΔΥ
"Win"
Johnson, Vermont

Stowe High School; Class Basketball (1); Captain (1); Class Track (1); Varsity Track Squad (1); Varsity Basketball (2, 3); Captain-elect Basketball (2); Varsity Football (2); Sophomore Rules Committee; Vice-President Outing Club (2); President (3); Sages. Delta Tau.

Here is another member of the class of twenty who is numbered among us. He left college at the end of his second year on account of the war. We were very glad to see him when he came back last fall, for those of us who had seen him in action on the gym floor knew that he played a good game of basketball. He is as quiet as you will find. When he isn't exercising in the gym you can usually find him in his room studying, especially now without his very noisy roommate of last semester to disturb him!

FRED EUGENE JEWETT, Α Σ Φ
"Fred"
Hallowell, Maine

Westbrook Seminary, Portland, Me.; Parker Prize Speaker; Class Track (1); 15 months Oversees Service; Student University of London. Delta Tau.

Just plain "Fred"! Nothing superfluous nor pretentious about "Fred." The same yesterday, to-day and tomorrow. He doesn't aspire to be the leading light of society nor a star of the gridiron. However he has a past! In fact there are two very distinct portions of his past which might surprise his friends. In his "Prep" school, it is said, the faculty was quite relieved when he departed. There he was a leader, at times quite to the disturbance of the instructors. As a doughboy "Fred" did his bit, as seven or more Germans in the next world can testify, and Fred came near paying the supreme penalty.

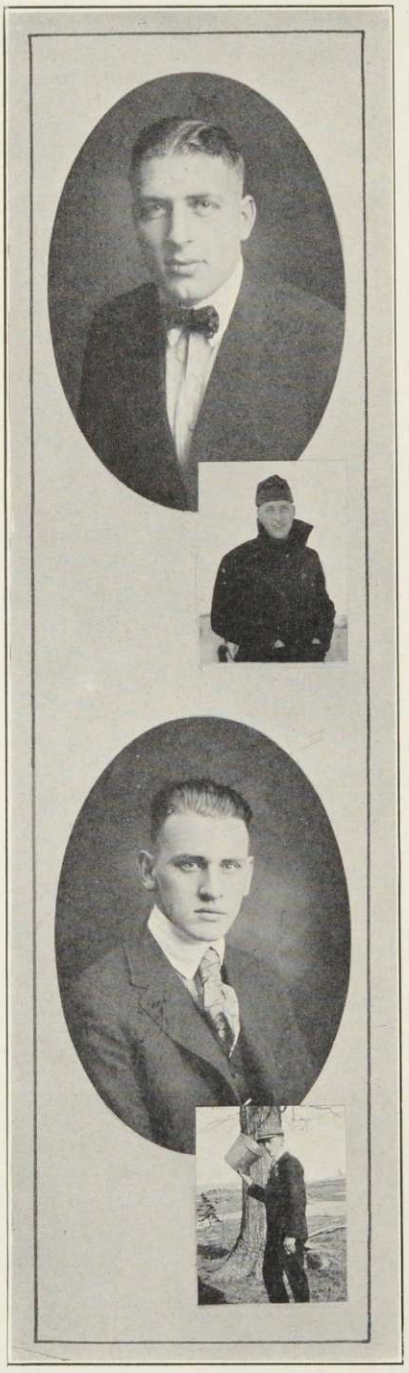

GEORGE JOSEPH KEPPLER, ΔK E
"Kep"
Woodland, N. Y.

Vermont Academy; Blair Academy; Varsity Football (1, 2, 3); Interclass Track (1); Interclass Baseball (1); Winter Carnival (1); President Wrestling Club (2); Sophomore Rules Committee (2); Class President (3).

He's a big tall man well filled out in every particular but, alas, he has a blemish, a New York accent which would give him away anywhere. In spite of his residence in that entirely practical city, he is an ardent theorist. Once started he will convince you by Chinese philosophy of the necessity of suicide. Needless to say he does not practice what he preaches. His one ambition is to convert the class into ardent prohibitionists. His chief forte is athletics in which he carries off many honors. Football is his specialty either coaching the High School team or playing on the Blue Eleven. The enemy is inclined to go the other way when he starts in action. Wrestling and track also receive attention from him. A big cheery fellow who has a smile that is irresistible.

MAURICE FOOTE LEE, ΔΥ
"Mose"
Vergennes, Vermont

Vergennes High School; Sophomore Rules Committee (2); Class Treasurer (2); Assistant Manager Track (3); Chairman Junior Week Program Committee (3); Athletic Council (3); Member of the American Chemical Society; Alchemist; Sages. Delta Tau.

Introducing "Mose", who hails from Vergennes, the smallest city in the United States, and after paying it a visit one is inclined to think that it is also the oldest. "Mose" says that even at the time when Adam and Eve sent their youngest son to college it was a thriving metropolis. We don't know much about this favorite son of Vergennes except that he is one of the bulwarks of the hash-slinging force at Hepburn and being a rich man he grafted his way through to Track Manager. He is noted for his kindness in wearing his roommate's clothes. Although he has many fine clothes of his own he prefers to wear his roommate's so as not to appear aristocratic.

WILLIAM MAXFIELD MEACHAM, A Σ Φ
"Bill"
Morrisville, Vermont

People's Academy; Class Basketball (3); Inter-Fraternity Council (3); Kaleidoscope Board (3); Chairman Junior Play Committee (3); A. E. F. July 1918-May 1919. Delta Tau.

He's the man who always has a smile for every occasion no matter what the provocation may be for something entirely different. Whether his comfortable figure gives him this disposition or whether the disposition gives him the figure is an open question. "Bill" is full of "pep" and hence a most welcome member of our class. In his Sophomore year Uncle Sam claimed him and from others we hear of a fine record. It was with more than pleasure that we welcomed him back again last fall. His sure judgment and his quiet way of getting things done made him a most acceptable member of the Kaleidoscope Board and a most efficient Junior Play Chairman.

A round face, a cheerful smile;
A man without malice or guile.

JOHN WILBUR MEAD, ΔK E
"Jack"
Rutland, Vermont

West Rutland High School; Varsity Football (1, 3); U. S. A. Lieutenant (2); Class Baseball (1); Junior Play Committee (3); Junior Play Cast. Delta Tau.

"Jacko" grew up in that far-famed town of West Rutland. Knowing this we forgive any strange tendencies that he may in thoughtless mood exhibit. His good looks and comely form would mark him anywhere as one the ladies would rave over; but "Jack" has kept himself free from all snares that the Co-eds have so far set—but, alas we fear he's caught by a "Peg." Look out! it's leap year now. Jack has the admiration of us all when he dons the football togs. He plays a mighty, fair, square game and he plays it well. Next year the Blue Eleven will be led by a man, a true successor to "Pepper" Ross. All hail to "Jacko" Mead!

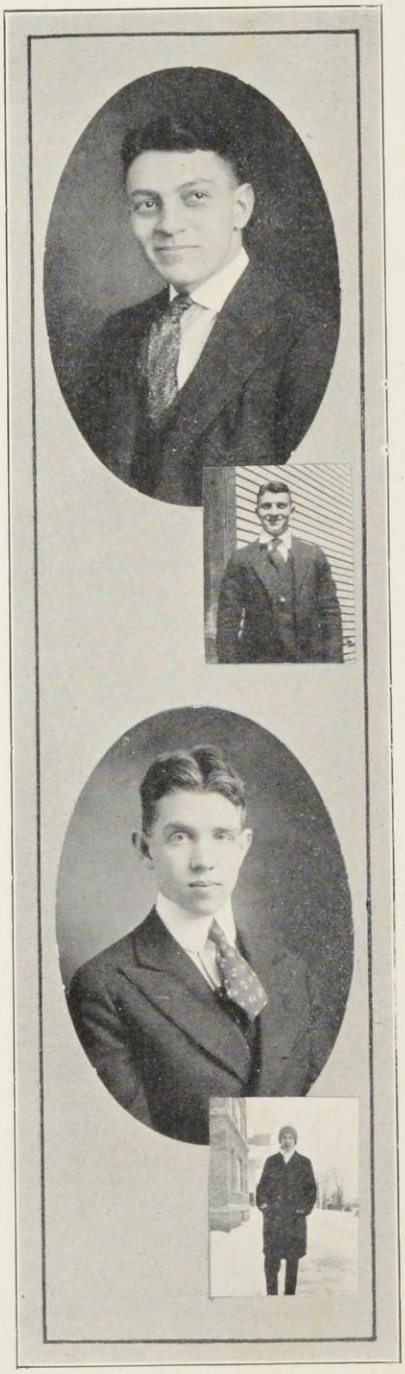

GEORGE MISKE
Waterbury, Conn.

Crosby High School; Varsity Basketball (1, 2, 3), Captain (2, 3); Varsity Track (1, 2, 3); Football (1); Class Athletics (1, 2, 3); Athletic Council (3); Junior Prom Committee (3); Sages; U. S. Army. Delta Tau.

"Miske" is our basketball star and right nobly does he shine. The ball gives up all hope of staying outside the goal and meekly does his bidding—there's no use trying to do anything else. He started right in to give his "pep" full play as soon as he entered "Old Midd" and broke his shoulder just trying to help out the football team. But basketball is his own field and there you see him work. When he is not busy playing he shows us how a game should be refereed and calls fouls for both hands twice and one hand single and all that sort of thing. You just ought to see him do it.

DWIGHT LYMAN MOODY, ΔΥ
Middlebury, Vermont

Fort Edward (N. Y.) High School; Class Track (1); Associate Editor Campus (2); Merrill Prize Speaker (2); Editor-in-chief Campus (3).

Anyone who lives in the village while going to college is at a disadvantage and it naturally happens that such a one does not find time to take a very lively part in campus activities. We feel that in the case of "Moody" this handicap has been overcome to a very large extent. Dwight has surely made his presence felt in the capacity of chief perpetrator of our weekly paper. His specialty is news and getting the other fellow to write something up. We regret that he doesn't live over on this side of town so that we might become better acquainted with him. We would thereby gain very much. We think that a brilliant future is in store for this very level-headed young man.

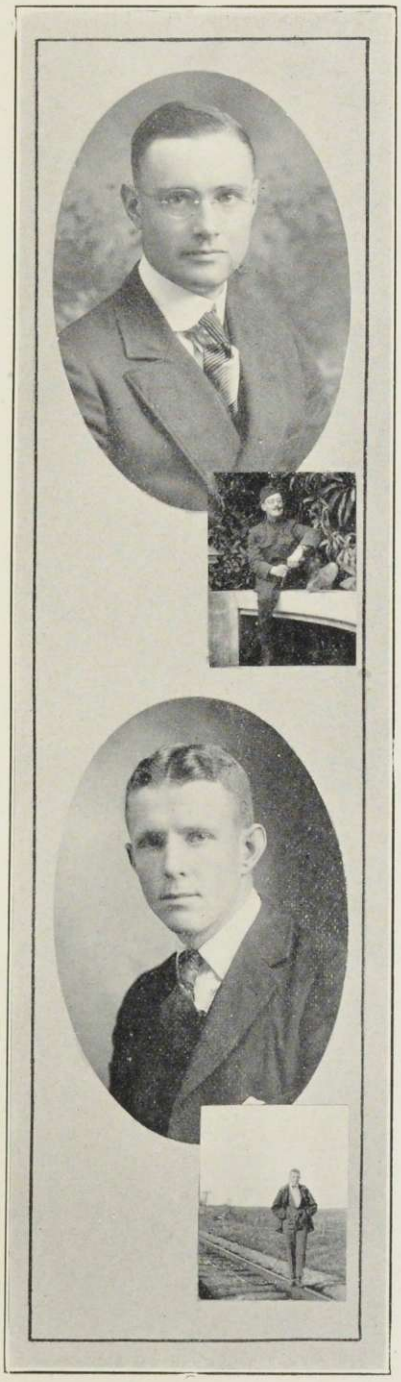

JAMES HENRY NOBLE, ΔΥ
"Jim"
Benson, Vermont

Troy Conference Academy, Poultney, Vermont; 18 months' Overseas Service.

"Jim" entered with the class of 1920, but left college before the close of his sophomore year to serve Uncle Sam in France. He was in France over a year and a half and while there was in great demand in all kinds of work, from Secretary to General Pershing to Custodian of the Prince of Morocco. We are indeed fortunate to have "Jim" as a member of the Class of 1921 for when he returned to Midd last fall he threatened to begin over again and enter with next year's Freshman class. He has gained considerable notoriety in college by his activities in the Pessimist branch of the International Cynics Club, of which society he is President and Chairman of the Board of Directors. As an officer of this exalted society he necessarily agrees that "it is a hard life." "Jim" is one of the few individuals who believes the mind was made to use and accordingly uses his own.

RAYMOND SMITH NOONAN, ΔΥ
"Ray"
Buffalo, New York

Masten Park High School; Class President (1); Class Football (1); Merrill Prize Speaker (2); Junior Prom Committee (3); Inter-Fraternity Council (3); Assistant Football Manager (3). Delta Tau.

"Ray" comes from that far-western city of Buffalo; and has all the nerve and brass of the typical wild west movie hero. His buoyant Irish nature never will admit that he is ever in the wrong in any matter whatsoever. But in spite of his arrogance, we feel called upon to say that we admire his dash and energy because they get results. We pass over his less important achievements such as Manager of Football, to mention the fact that he has succeeded in rating high as a fusser, while bestowing a fraction of his affections elsewhere. A splendid tribute to his powers of diplomacy. In spite of his many faults, we like his Celtic temperament, red hair and all.

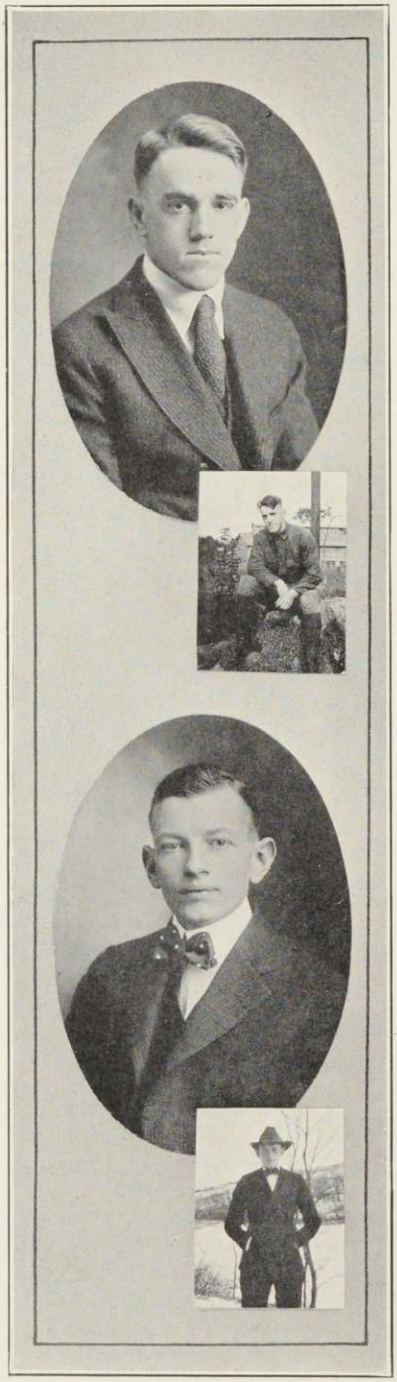

ERNEST EDWIN OLSON, XΨ
"Ernie"
West Rutland, Vermont

West Rutland High School; Class Football (1); Class Track (1); U. S. Army.

"Ernie" stayed long enough with us in the fall of 1917 to be one of the big factors in winning the Track Meet with the Mighty Sophomores. Then the spirit of Adventure seized him, and he took a hand at running the branch of the Vermont Marble Company in his home town. This proved too tame for him, so he decided to help capture the Kaiser. Unfortunately for "Ernie" they liked him so well at Camp Devens that he stayed there until last fall. As he found things as lively as ever in West Rutland upon his return, he immediately left for Middlebury and has favored us with his presence ever since. If he wasn't quite so noisy we would never know it was the same fellow that left us three years ago.

ANDREW GEORGE OSTEYEE, ΔΥ
Poultney, Vermont

Hinsdale, N. H., High School; Brattleboro, Vt., High School; Varsity Track Squad (1); Alchemists (3); Junior Play Committee (3); U. S. Navy.

Someone has called him the wooden Indian. But don't start anything or you will get action. The very month that war was declared George parted with the class of '19 by joining the old U. S. Navy. Ask George how it feels to have your ship sunk on the high seas by a German sub—what he thinks of France, etc., and you'll be interested. A good scout and game for anything from a fight up. A real Red-Blooded American.

"For his heart is like the sea,
Ever open, brave and free."

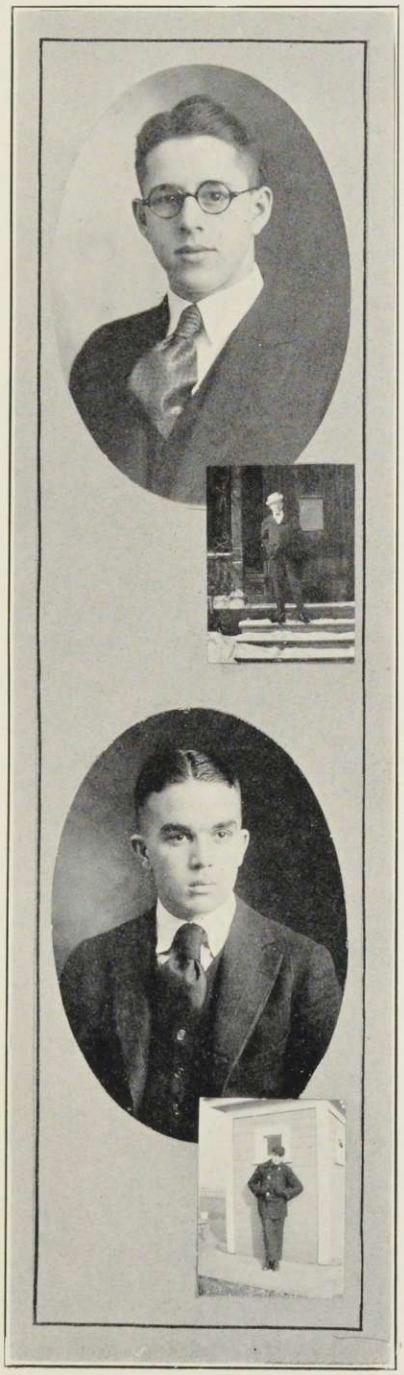

LAWRENCE JONATHAN PIERCE, K Δ P
"Larry"
Hyde Park, Mass.

Hyde Park High School; Class Football (1); Class Basketball (1); Class Wrestling Team (1); Class Baseball (1); College Choir (1, 2, 3); Glee Club (2); Second Parker Prize (1); Third Merrill Prize (2); Junior Play Committee (3); Men's Chorus (3).

Behold the product of Hyde Park who never stayed up after 9.30 before he came to college. He has progressed rapidly though and even occasionally goes to a dance, where he lives up to his name, "John the Baptist," very well. The boy is a great orator and we perdict a great future for him in the ministry or in grand opera. He is a good wrestler having gained practice from wrestling with temptation in Boston. Larry is a good clean fellow all the way through and one who has the makings of a "big" man.

KENNETH PRESTON, Λ Σ Φ
"Ken"
Salisbury, Vermont

Middlebury High School; U. S. Navy.

It caused "Ken" no small amount of embarrassment and chagrin to learn, as his first lesson in Midd, that there might be more than one co-ed in college by the name of Johnson. He seems to be undecided about the value of an A. B. but appears to be quite content with the active (?) life at Salisbury.

RUSSEL MUSSEY SANFORD, X Ψ
"Muzzy"
Lakeside, California

Cajon High School, El Cajon, California; Class Football (1, 2); Varsity Football Squad (1, 2, 3); Sophomore Hop Committee (2).

The whirlwind handball artist from California. "Muzzy" came to us from the wild and wooly west and we have tried to make a man of him. He served in Uncle Sam's Navy for about two years, making several trips over the briny deep. Hence the sober and dignified air. His greatest ambitions were Phi Beta Kappa and Delta Tau. "Muzzy" holds open discussion in Room 24 Hepburn Hall on any subject you care to suggest from 9 A. M. to 10 P. M. He is also eligible for membership in the Tea Hounds Society of Middlebury. His favorite expression: "Pass the tobacco."

CLIFFORD WAYNE SPENCER, A Σ Φ
"Spence"
Maryland, New York

Kiskiminetas Springs School; Class Football (1); Sophomore Rules Committee; Outing Club Team (3).

"Don't judge a book by its cover." And don't judge the grey matter inside that beautifully polished dome which appears here, by the covering (?) thereon. "Spence" is not as noisy and conspicuous as some of his less fortunate fellow men but if his various talents were carefully noted it would be readily seen that he has many. He is the class linguist, having delved into the mysteries of the six predominating languages. As an artist we expect he will soon rival Carrot. Little is known of Clifford's past, except that he was a favorite on the Chautauqua circuit a part of one summer.

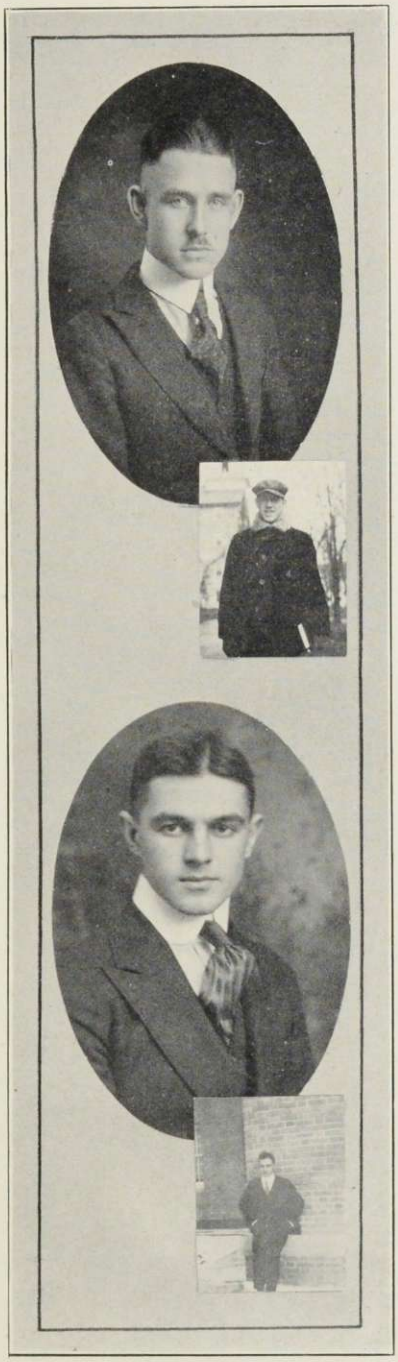

GORDON AUGUSTUS SWAN, XΨ
"Bus"
Glens Falls, N. Y.

Glens Falls High School; College Choir (1, 2;) Sophomore Hop Committee (2); Sophomore Rules Committee (2); Glee Club (2); Quartet (2); Glee Club Soloist (2); Double Quartet (2); Mikado Cast (2); Chimer (2, 3); Kaleidoscope Board (3); Middlebury Song Book Committee (3); Sages. Delta Tau.

His chief delight since being in college has been the membership in two different Painter Hall Gangs, and it is only the rarified atmosphere and invigorating companionship of this Association which have made possible for him the bearing of other minor honors such as Chime Ringer, member of the College Quartet and a lead in the Mikado. His one lament is the amount of labor he did (not) do and the amount of good sleep he did get during the S. A. T. C. period. Among his hobbies are early rising, good feeds, cheap cigars, and an ability to appraise people gained from his extensive psychology researches, by which he places you exactly in the 10, 20 or 30 class, as the case may be, without a moment's hesitation.

ARNOLD BOWERMAN SWIFT, ΔΥ
"Speed"
West Falmouth, Massachusetts

Falmouth High School; Associate Business Manager Campus (1); Business Manager Campus (2); Secretary War Service Committee (2); Junior Prom Committee (3); Sages.

Who was that man that went by so fast? Why that's "Speed," one of the swiftest men in the class. He believes time is money and hence does not waste much going from one place to another. There are various dark rumors about his freshman year. The blackest being that, perhaps, he was one who helped stack a room. We are glad to state, however, that if such were the case he has entirely reformed and now is as solemn and sedate as a senior. Swift has lots of pep and started out by working on the Campus. He was able to assume the duties of Business Manager in his sophomore year when the war took away the regular head. His good qualities attract many friends.

JOHN BENEDICT TODD, K Δ P
Bristol, Vermont

Bristol High School; Class Baseball (2, 3); Apollo Club (3, 4); Alchemist; Member of American Chemical Society; A. E. F. One Year; University of Toulouse, France, March to July, 1919.

Better known as the Bishop of Bristol and the only man in college who knows more Latin than Prof. Sanford. As a comedian his only rival is Raymond Hitchcock and as a philosopher John rivals Aristotle. If you want to know anything about France ask John for he certainly improved his time while serving with the 303rd Artillery. He majored in Chemistry but broke so much apparatus that he knew he couldn't get a job as a chemist and hold it, so he is now engaged in the making of automobile tires. We hated to lose him at the end of the first semester but will be glad to welcome him back when he returns for his diploma in June.

ROBERT PECKHAM VALENTINE, K Δ P
"Bob"
Akron, Ohio

Akron Central High School; Class Football (1); Class Baseball (1); Class Basketball (1, 2, 3); Captain (2); Chairman Sophomore Hop Committee (2); Treasurer Undergraduate Association (3); Inter-Fraternity Council (3); Sages. Delta Tau.

Here's "Bob", an easy-going, carefree, likable sort of a chap who follows the line of least resistance. Every day he shows signs of great speed, when he gets up at 7:55 for an 8 o'clock class. He served his country by enlisting as a K. P. at our own Camp Middlebury not from choice but from sleep. He is one of our tango tea artists and when it comes to shaking a light fantastic toe he's right there. But for all these things he's got a good head on his shoulders and knows how to use it. As a general thing he is quiet and makes a good running mate for his noisier Ohio twin. His motto is: "Whitmore and I, one and inseparable."

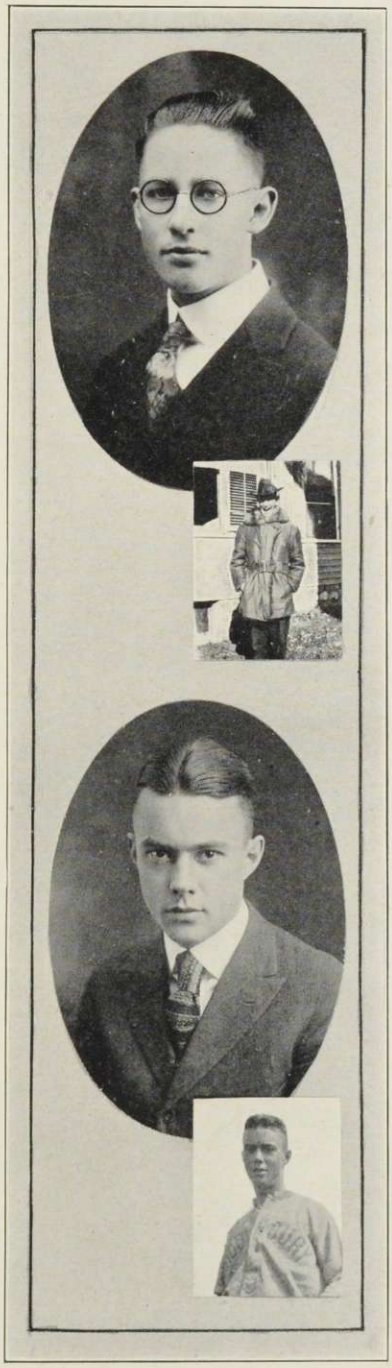

CARROLL SOUTHWICK WHITE
"Whitie"
Clinton, Mass.

Clinton High School; Transfer from Worcester Polytechnic Institute, 1918; Sophomore Hop Committee (2); Mikado Chorus (2); Men's Chorus (3); Alchemists (2, 3); Member of Green Mountain Club, American Chemical Society.

"Whitie" did not realize the benefits of the College on the Hill his freshman year and thus he made the mistake of going to W. P. I. His chief occupation and pastime is torturing the innocent elements in the Chem. Lab. He has reduced it to such a science that he can detect the elusive HCL by smelling of the gas—a rare ability. When exams come around this man appears, sits down and frightens the poor freshmen in Chem. 1 into a terrible fit of the blues by telling them what the exam will (won't) be. But when all's said and done he can play 500 and underneath his exterior we find a man who does his mite in the very best way.

GEORGE THOMAS WHITMORE, JR., K Δ P
"Dick"
Mogadore, Ohio

Class Football (1); Class Baseball (1); Class Basketball (1, 2, 3); Captain (3); Second Team Basketball (1, 3); Class President (2); Chairman Sophomore Rules Committee (2); Social Committee Undergraduate Association (3); Junior Play Cast; Sages. Delta Tau.

He blew into town from the "Buckeye State" but now is a loyal son of the "Green Mountain State" and we sure are willing to have him. You never saw one of the Ohio cousins that you didn't see the other until "Dick" began his career at Pearsons. As chairman of the Sophomore Rules Committee he became very unpopular with the class of 1922 but this was only for a short time, for when one knows him one cannot help but like him. Look at his record and you will see what a busy and important fellow he is. Always on the jump and promulgating some large idea from that small head of his. He is one of '21's all around men.

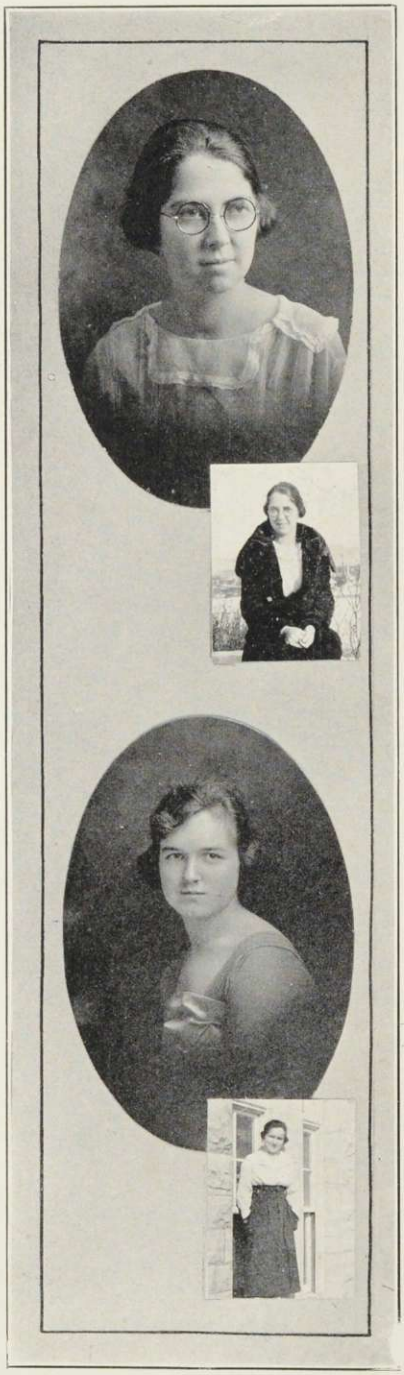

RUTH LOUISE ADAMS, ΣK
"Ready" "Sir Toby"
Waterbury, Vt.

Randolph High School; Musical Association (1); Membership Committee Y. W. C. A. (3).

Whenever you can't find Ruth, just look in the Chemistry Lab. You'll find her there without fail. We have heard a rumor to the effect that Ruth is inventing a concentrated food and brain tablet, whereby one can be properly nourished without wasting time in mere eating. This tablet she intends to use to great advantage in the Laboratory. However, she does occasionally tear herself away and we find a lot of good fun and frolic beneath that calm and dignified exterior.

"So here's to Ruth, our tallest member,
A right good friend you'll always find her."

EDITH JANE BEST, ΣK
"Edie Jane"
Walpole, N. H.

Hopkinton High, Walpole High; Civics Club (1, 2); Freshman Handbook Committee (1); College Choir (2); Second Horace Prize (2); Apollo Club (3).

Here she is, 5 ft. 2 by 125 pounds—and finishing in three years didn't make her thin either but two crackers did (almost). With that one exception, however, she is the kind who finishes what she starts and a good finish too, usually. She is a wonder—but no, she told us not to say anything about that—however she is a wonder at kidding the "profs" along, especially in the chemistry department. But never mind, even the most perfect have their faults, you know, and as a friend she is just what her name implies.

"She never worked but moments odd
Yet many a bluff wrought she."

RUTH LINDLEY ASHWORTH, Π Β Φ
Worcester, Mass.

Worcester South High School; R. R.; Musical Association (1); Home Economics Club (1, 3); Sophomore Hop Committee (2); Junior Play Committee (3); Vice President Women's Chorus (3).

Vice-president of the "Stuff Club," Petite in style, of an open mind, a true heart, and a clinging faith in all that's (W)right. Letter-writing a specialty—music and poetry her chief delights—always late just one half minute. Spends more time getting out of work than it would take to do it,—but when she has to work, she can. Her one great ambition is to view the sights of New York City for she refuses to take too much for granted.

"Whoever has loved knows all that life contains
of joy and sorrow."

ISABEL DORA BARDWELL, ΣΚ
"Zizzie"
Belchertown, Mass.

Belchertown High School; R. R.; Musical Association (1, 2, 3), Secretary (3); Vice President Class (2); Sophomore Hop Committee (2); Sophomore Rules Committee (2); Junior Play Committee (3).

"A dillar a dollar
A ten o'clock scholar
What makes you come so soon?"

Zizzie is always on time wherever she is going and she can do almost anything in half the time any one else could. Her ready laugh and innocent expression are deceptive, hiding an ability to make decisions and carry responsibilities. Her greatest fault is modesty, for she is always sure that she can never fulfill the requirement. Her modesty is very becoming but uncalled for, as Zizzie is sure to be there with the goods.

"Maiden with the meek brown eyes,
In whose orbs a shadow lies
Like the dusk in evening skies."

DOROTHY DEANE BLISS
Cornwall, Vt.

Middlebury High School; Second Kellogg English-Latin Prize (2); Apollo Club (3).

Dorothy is so quiet and unobtrusive that we scarcely know she is around. Just look at her picture again and see if you would dare call such a dignified person "Dot." The difficulty is, we aren't able to get acquainted with Dorothy as she drives back and forth daily and is very seldom seen on the hill. Beneath that dignified exterior there surely must be some golden thoughts which we know not of.

"Thy modesty is a candle to thy merit."

RITA LODOSKA BOLE
"Senor-r-rita"
Hardwick, Vt.

St. Johnsbury Academy; Membership Committee Y. W. C. A. (3); Cabinet Y. W. C. A. (3).

Don't get excited, Rita is not a Bolshevik but only a minister's daughter. Small? Oh, yes, but brains. Three years of college are enough to give her a degree. Whenever there is sickness Rita is there with a remedy and a stove to make a tempting morsel for a lagging appetite. She is always ready for a good time and will be found in the front ranks of any daring expedition.

"Happy am I, from care I'm free;
Why aren't they all contented like me?"

GERTRUDE MINNETTA BRYANT

"Si"

West Brookfield, Mass.

Passaic High School, Passaic, N. J.; Civics Club (1, 2); Basket Ball (2, 3); Volley Ball (2); Y. W. C. A. Cabinet (3); Custodian Athletic Association (3); Apollo Club (3); Women's Choral Club (3).

If you'd like to kid Gertrude ask her about the fire in Bat. Cot. last year! 'Twas a big one, wasn't it, Gertrude? Before you approach her, however, get your dictionary as Gertrude loves to quote Webster. To be sensible, Gertrude is quite sensible at times and likes to lend a helping hand. Her work in Christian Endeavor is a proof of this for she seldom misses meeting and always tries to interest others.

"Her speech flowed from her tongue sweeter than honey."

ESTHER INGEBORG CARLSON

"Ebbie" "Sneezer"

Proctor, Vt.

Proctor High School; R. R.; Basket Ball (1, 2, 3), Captain (2), Varsity (2); Volley Ball (2), Varsity (2); Sophomore Rules Committee (2); Student Government Council (2); Vice-President Athletic Association (3); Treasurer Y. W. C. A. (3); Kaleidoscope Board (3).

There's no use trying to say anything either positive or negative about Ebbie for she is part of the Kaleid. Board and has vowed that she will censor everything freely. And when she makes a statement you may depend upon it for she is as set and determined as they make them. But after all Eb's a good sport and there's lots that might be said about her. When anyone wants help with anything she is always ready and —here is something that perhaps you don't know— there's a wealth of fun beneath that calm dignified mien of hers, and sometimes it won't stay covered but just bubbles up so unexpectedly we wonder where it could have come from.

"At basket-ball our brightest star
Without her height we'd wander far.
One day not there (Eb not to blame)
We did our best but lost the game."

ELIZABETH MARGUERITE CONLON
"Bessie" "Connie"
Middlebury, Vt.

Middlebury High School; Civics Club (1).

Bessie smilingly treads her way through the college week waiting for Saturday to arrive when she can betake herself to her happy home. Lucky the one who has the good fortune to visit that home with her. If you wish to see "Connie" when she is enjoying herself the most just take a look into the chemistry laboratory some afternoon. She is by no means spending all her time testing for unknowns. Mere weather cannot keep Bessie away from a base-ball game and you'll always find her in the front row, cheering madly for Midd. You're on the right side, Bessie.

"Cheer them on, our boys forever,
Champions of the white and blue."

EDITH MARIE COWLES, ΣK
"Tony"
Derby Line, Vt.

Derby Academy; College Choir (1, 2); Campus Board (3); Apollo Club (3); Women's Musical Association (3).

Here is another good Vermonter. "Antonius" says there is no place like Derby Line—next to Derby. Her disposition is so placid and serene no one would suspect that she is at the bottom of most of the Sunday night riots on third floor. We wish you would ask her how many times she has been offered a bribe to have the front door unlocked "just two minutes longer." She is a favorite with the Fellow(s) as we know and devoted to the Campus.

"Great thoughts, great feelings come to her like instincts unawares."

LILLIAN JOHNSON DEANS, AX
"Lil"
North Adams, Mass.

Drury High School; L. S. C.; Musical Association (1); Volley Ball (2), Captain (2); Athletic Council(2); Home Economics Club (3); Apollo Club (3); Junior Prom Committee (3); Junior Play Cast (3).

Here comes a dainty miss—it's Lil Deans. Although Scotland claims her as the land of her nativity, Midd has a good hold on her as the scene of her activity. Lil has a habit of forgetting little things, such as addresses on packages, but when it comes to the big things here's a girl in whom you can safely place your trust. She's danced her way into all our hearts and say—just play "Take Me to that Land of Jazz" and you'll find out she has magic in her feet. Her "speed" is Home Economics; and her pastime is to walk through the deepest snow possible, if she has someone to dare her to do so. She's a game sport, Lil is, and by way of amusement she's keen on House Parties.

" 'Oh, just a minute, I forgot',
And back into her room she'll trot.
No matter if she makes you wait
She never yet has made you late."

HELEN MARGARET HOGAN
Waterbury, Conn.

Crosby High School; Volley Ball (2); Home Economics Club (2, 3); Secretary and Treasurer (3); Apollo Club (3); Junior Play Cast (3).

Say, do you know what Helen came to college for? You don't! Why, she came to light up the dark spots cast by her room-mate's shadow. Never mind, Helen, we've been told that close inspection will locate the same color in the aforementioned room-mate's hair. "Great minds run in the same channels." Yes, that must be true because Helen and her room-mate always elect the same courses. Home Economics a specialty. Aim—preparation for future life. Here's hoping that Home Economics will stand the strain of the common household tasks.

"I am not lazy, but I hate to work."

RUTH BURBECK JOHNSON, ΣK
Montpelier, Vt.

Wood's Academy, Bradford, Vt.; Y. W. C. A. Cabinet (1); War Service Committee (2); Campus Reporter (3); Kaleidoscope Board (3); Vice president Home Economics Club (3); Junior Play Cast (3).

Ruth "drove in" this fall so out of breath that Professor Cady felt called upon to ask if she had walked from Montpelier. But that's Ruth all over, always on a run for somewhere. In her case the proverb, "He who runs may read", is surely true. She has read almost any book you can mention and can quote poetry by the mile, Kipling and Service being favorites. Ruth is independent of spirit and has opinions of her own, which she can usually back with good common sense.

"Mistress of herself though China fall."

MARIE ANNA KILBRIDE
"Mary K"
Waterbury, Conn.

Crosby High School; Musical Association (1); Home Economics Club (2, 3), Executive Committee (3); Associate Business Manager Campus (2), Assistant Business Manager Campus (3); Apollo Club (3).

"Say, Kids," I'm sure you all know "Mary K" with her merry smile. Her shoulders are heavy with the responsibility of having a younger sister in college, but evidently Marie likes responsibility as she brought her cousin with her this year. She has the best stock of medicines "good for what ails you" of anyone in Pearsons. Marie feels quite sure that anyone who has any "College Spirit" should write for the Campus.

"Professor Ryland doth delight
To have a pupil apt and bright."

GRACE EVELYN KINGSLEY
Canaan, Vt.

Canaan High School; R. R.; Musical Association (1); House Chairman Hillside (3).

Grace rushed into Middlebury the last minute her freshman year and has been a regular whirlwind ever since. She seems dignified but really she isn't at all forbidding. She has a store of grit which will carry her through any difficulty. She is most generous and kind hearted and proves that "a friend in need is a friend indeed." If you want to know how to do two or more things at the same time just ask Grace. All Hillside will testify to the fact that she makes an ideal House Chairman.

"A good heart is better than all the heads in the world."

ONA MABEL LADD
Randolph, Vt.

Randolph High School; Musical Association (1, 2); Home Economics Club (2).

Here's to Ona, who is always out for a hike, a lark, or any other sort of a good time. She's the staunchest of friends and you can count on her loyalty every time. She's more fun than a comic opera and keeps her friends roaring with laughter. At the same time she can also be sweet and demure, but with the pep and spirit there just the same.

"Life is a jest, and all things show it;
I thought so once but now I know it."

FLORENCE HARRIS LANGLEY, II B Φ
"Flo" "Noisy"
Newton Highlands, Mass.

Crosby High School, Waterbury, Conn.; R. R.; Civics Club (1, 2); Basket Ball (1, 2, 3); Home Economics Club (2, 3); Sophomore Rules Committee (2); Membership Committee Y. W. C. A. (2); Student Government Council (3); Assistant Editor-in-Chief Kaleidoscope (3); Junior Prom Committee (3) Apollo Club (3).

"Look not to appearances
The poets often sing,
The name of 'Noise' she's rightly earned
She's no quiet little thing.

At fun she's most engaging,
In classes very bright
And when there's work that must be done
You can bank on her all right.

Her strongest point is argument.
A side she'll always find
And though you argue black and blue
She'll never change her mind."

KATHRYN MARJORIE MARA
"Kate"
Passaic, N. J.

Passaic High School; Basket Ball (1, 2, 3); Captain (3); Volley Ball (2); Home Economics Club (2, 3); Apollo Club (3).

Kathryn belongs to the honorable society of "Belles." Did you ever see her when her room mate was not there or within calling distance? Well might they be called the "Heavenly Twins." Probably she is a Heavenly Twin but we are glad that she is on earth at present. What would we do without our star forward? Kathryn doesn't believe in hard work but thinks that if study is necessary it ought to be done in a hurry. How can anyone linger over lessons when the movies and the ice-cream parlors call so insistently for occupants?

"Wilt thou have music?
Hark, Apollo plays."

ELIZABETH DOROTHY NOVAK
Middlebury, Vt.

Middlebury High School; Basekt Ball (1, 2, 3); Volley Ball (2); Special Horace Prize (2).

Elizabeth isn't one of these easy people who believe everything they're told. She'll argue with anyone (Prof or Mate) for hours on any available topic. Furthermore she can generally hold her own especially in basketball if she has the ball and you want it. She's a good player though and we're glad we have her.

"She could distinguish and divide
A hair 'twixt south and south-west side."

CARLETA A. OTTMAN, AX
"Ottie"
Schenectady, N. Y.

Schenectady High School; L. S. C.; Sophomore Hop Committee (2); Y. W. C. A. Cabinet (3); Pan-Hellenic Council (3); Secretary Student Government (3); Home Economics Club (2, 3); Vice-President Class (3); Kaleidoscope Board (3).

She may be small but when she rolls her big blue eyes you can tell that there's a bit within the girl. A great mystery surrounds the "A" which she always writes between her two other names. Aside from the domesticity her greatest accomplishment is printing dance orders, place cards, everything. All she does is sure to be well done, as she is a most reliable little body and a jolly good friend to everybody. One thing you often hear remarked is "Here comes Carleta, where is Chick?"

"In K. D. R. she has a brother,
He graduated—now another
More than makes up brother's loss
Because he's won a nice War Cross."

ALICE ANN RYAN
"Tad"
Fair Haven, Vt.

Fair Haven High School; R. R.; Musical Association (1); Junior Prom Committee (3).

"Tad" always has a ready smile and a quick answer for everyone. She is an active, busy girl who spends much of her time in the library—(you all know that studying tete-a-tete is conducive to a higher education). Alice Ann is superconscientious as a rule—the exception of this rule is the maintenance of quiet hours in the dorm. She and her lively roommate "Dips" live in the general assembly room or the eastern wing of Hillcrest. If you ever have the blues, just drop in there when the whole gang is convened. "Tad's" crowd will surely disperse all signs of melancholy."

"She 'Dons' her very nicest gown
And prettiest smile and then goes down
To hear a noisy 'Miner' strain,
A happy tune to entertain.

EMMA SCHAEFER, Π Β Φ
"Pinkie"
New Britain, Conn.

New Britain High School; R. R.; Basket Ball (1, 2, 3); Volley Ball (2); Secretary-Treasurer Athletic Association (2); Class Secretary (2); Basket Ball Manager (3); Y. W. C. A. Cabinet (3); Delegate Y. W. C. A. Conference, N. Y. (3); Assistant Business Manager Kaleidoscope (3); Junior Prom Committee (3); Membership Committee Y. W. C. A. (3); Delegate Student Volunteer Conference, Des Moines, Iowa (3); Junior Play Cast (3).

"Now when we want a delegate
To send to a convention,
We start our Pinkie speeding off
To give it her attention.

For she is born to leadership
With interest unbounded
In sport and play and scholarship,
To depths as yet unsounded.

ANGELINE MARION SIMPSON, A X
"Angie"
Rutland, Vt.

Rutland High School; L. S. C.; Musical Association (1, 2); Secretary-Treasurer (2); Musegahe Club (1); Sophomore Rules Committee (2); Home Economics Club (2, 3); Third Horace Prize (2); Junior Prom Committee (3); Junior Play Cast (3).

Wouldn't you think that the ties of the Rutland Railroad would be completely worn out by this time? Also wouldn't you think that "Angie," of all people, would have attractions enough in Middlebury? However, despite her frequent sojourns, "Angie" has always been an enthusiastic participant in various college activities and her wit and her ever-ready smile have endeared her to all of us. Her middle initial "M" stands for "musical", that's her all over. She's a clever little poetess, too, and we hesitate to pen these lines to her—

"She 'Stan's' and waits, Kinne (can he) be late?
Oh, no,—on time he's here.
She'll miss him soon, he leaves in June,
What will she do next year?"

LUCY MELVINA STEARNS
South Royalton, Vt.

South Royalton High School; Apollo Club (3).

Lucy's name doesn't match her disposition, because she isn't stern at all. On the contrary, her ready smile is something we all love to see. She is always busy and always as bright and happy as can be. We have lately heard that Lucy hasn't been as busy as formerly, and has been indulging in a game familiarly known as "Jenkins."

"Of her bright face one glance will trace
A picture on the brain.
And of her voice in echoing hearts
A sound must long remain."

JANET MCLEAN TAYLOR, ΔΔΔ
"Jane"
Mexico, N. Y.

Mexico Academy; Sophomore Hop Committee (2); Y. W. C. A. Cabinet (2); Secretary Y. W. C. A. (2); Manager Women's Baseball (2); Home Economics Club (2, 3); Fire Chief (3); Junior Play Committee (3).

Littlest but not least—that's Jane. You may well ask how so much "pep" could come in such a small parcel. She is the class jester, her favorite contention being "Us girls, we will get witty toward night!" But Janet has another side—a serious one, and Janet, when serious, is a person to be reckoned with. It was her bow that put the dart into Dartmouth, but speaking of beaux, "that ain't the half of it."

"Now Mexico is noted
For its wild and woolly ways,
But since we've seen a sample
We will ever sing its praise."

CORINNE MARSHALL WEBER
"Tails"
Hyanis, Mass.

Barnstable High School; Cercle Francais (1); Secretary Athletic Association (1); Basket Ball (1, 2); Captain (1); Treasurer War Service Committee (2); Second Horace Prize (2); Class Secretary (3); Junior Play Committee (3).

The class of 1921 surely received a great amount of additional energy when Corinne entered their ranks. We often wonder who could surpass her in efficiency for she has learned so thoroughly the old adage "A place for everything and everything in its place." It has been whispered about the Campus that the Fine Arts class is to choose Corinne as candidate for "American Humorist." Corinne is certainly a girl worth knowing. She is a permanent cure for the "blues" and can see a joke in everything and has a great deal of sympathy and feeling for "the other fellow."

"The devil lurks in her eyes."

DOROTHEA FARNHAM WHITNEY, ΣΚ
"Dot"
South Sudbury, Mass.

Colby Academy; R. R.; Civics Club (1, 2); Basket Ball (1, 2, 3).

If "Dot" isn't in the Lab. you are apt to find her with a book. Oh, no, not studying! The safest way to insure a lack of all useful labor on her part is to leave a good book or magazine within reach. Her great ambition is a doctor's career, and to this end she is cultivating high collars and a business like manner. We are doubtful of her success, however; for in spite of her prescriptions all of her friends are still alive and in good health.

"I am Sir Oracle, and when I ope' my lips
Let no dog bark."

FRANCES LEE WILEY, ΔΔΔ
"Fran"
Waltham, Mass.

Waltham High School; Civics Club (1); Musegahe Club (1, 2); Sophomore Rules Committee (2); First Horace Prize (2); Second Kellogg-English-Latin Prize (2); Associate Editor Campus (2, 3); Junior Week Program Committee (3); Kaleidoscope Board (3); College Choir (2, 3).

"Fran" is from Waltham, as you all know, and possesses the greaest line you ever listened to. When Fran came to Midd. she brought with her childish ways of "why" and "wherefore." But just look at her now. It's always "How(e)? Fran is a perfect genius for ringing in on all the excitement in college. When there is nothing on, she shows her serious side of life as well. "You never knew so young a body with so old a head," which is shown by her musical, artistic, and literary ability. Her one bad habit is wasting time—in other words she likes her bed better than she does her work.

"She trudged along unknowing what she sought
And whistled as she went for want of thought."

College Calendar

1919-1920

April 1, 1919	Tuesday, Beginning of third term.
May 1 to 3	Thursday to Saturday. Junior Week.
May 30	Friday. Memorial Day.
June 21	Saturday. Class Day. Alumni Day. June meeting of the Phi Beta Kappa Society.
June 22	Sunday. Commencement Sunday.
June 23	Monday. Commencement Day.
July 1 to August 16	Summer Session.
September 15	Monday. College year begins.
September 18	Thursday. Opening exercises in the Mead Memorial Chapel. Recitations begin.
November 1	Saturday. Charter Day.
November 27	Thursday. Thanksgiving Day.
December 19 to January 5, 1920	Christmas Recess.
February 7	Saturday. End of first semester.
February 9	Monday. Beginning of second semester.
March 26 to April 5	Easter Recess
April 7	Wednesday. Mid-winter meeting of the Phi Beta Kappa Society.
May 13 to 15	Thursday to Saturday. Junior Week.
May 30	Sunday. Memorial Day.
June 19	Saturday. Class Day. Alumni Day. June Meeting of the Phi Beta Kappa Society.
June 20	Sunday. Commencement Sunday.
June 21	Monday. Commencement Day.

Junior Week

Junior Week Program

Class of 1920

Wednesday, April 30, 1919.

7:30 P. M.—Prize Speaking.

Thursday, May 1.

3:00 P. M.—Baseball game.

8:00 P. M.—Glee Club Concert.

Friday, May 2.

10:00 A. M.—Interscholastic Track Meet, Semi-Finals.

2:30 P. M.—Track Meet, Middlebury vs. Tufts.

7:30 P. M.—Junior Prom.

Saturday, May 3.

10:30 A. M.—Interscholastic Track Meet, Finals.

3:00 P. M.—Varsity Baseball Game, Middlebury vs. U. V. M.

8:00 P. M.—Junior Play, "The Scrap of Paper."

Junior Week Committee

Joseph Kasper, *Chairman*

Alan Furber
Harry Jenne
Henry Thomas
Gordon Miesse
Charles S. Kinne
Buena Anderson
Florence Millard
Mildred Hubbard
Gertrude Moore
Frederick Carpentier

William S. Brackett, *Ex-Officio*

Junior Prom

Class of 1920

Friday, May 2, 1919

The Junior Prom of 1919 was one of the most successful Proms ever given. Now that Middlebury is back on the pre-war basis, all were anxious to make Junior Week a great success, and the Prom was perhaps the most important feature of this week of festivity. The gymnasium was attractively decorated in the class colors and a large number enjoyed the good music and the good time.

Committee

ALAN W. FURBER, *Chairman*

H. B. CANFIELD
I. L. MANZER
E. S. ROSS
R. MCSWEENEY
S. T. GINSBURG
BUENA ANDERSON
ETHEL WELLS
MARIE HENRICHON
H. LEAH CORKRAN
FAUSTINE THOMAS

Prize Declamation Contests

MEAD MEMORIAL CHAPEL, APRIL 30, 1919

Parker Contest

"The Hallelujah Chorus" . . . . . *Handel*

1. Wendell Phillips' First Speech . . . . . *Anon.*
   WILLIAM R. COLE
2. The Death Penalty . . . . . *Hugo*
   JAMES R. GEDDES
3. The Home in The Government . . . . . *Gardy*
   RODGER T. HALL
4. On The Death of Caesar . . . . . *Shakespeare*
   JOHN H. WHITE

Solo, "The Sheep and the Lambs" . . . . . *Homer*
MISS FISH

Merrill Contest

1. The New Day . . . . . *Hitchcock*
   LE ROY R. BIGELOW
2. At Grant's Tomb . . . . . *Stafford*
   FRANCIS CARRIGAN
3. On the Death of Garfield . . . . . *Blaine*
   DONALD E. HOMANS
4. The Strenuous Life . . . . . *Roosevelt*
   FRED A. MCCLUNIN

Offertoire . . . . . *Baptiste*
MISS DUMAS

5. America's Example . . . . . *Webster*
   DWIGHT L. MOODY
6. Americanism . . . . . *Borah*
   RAYMOND S. NOONAN
7. Lincoln; A Man Called of God . . . . . *Thurston*
   LAWRENCE J. PIERCE

Violin Solo, "Ave Maria" . . . . . *Bach-Gounod*
MISS HALFORD

Baritone Solo and Chorus, A New Heaven and New Earth
(From "The Holy City") . . . . . *Gaul*
MR. SWAN

Awarding of Prizes.

THE MIDDLEBURY CAMPUS

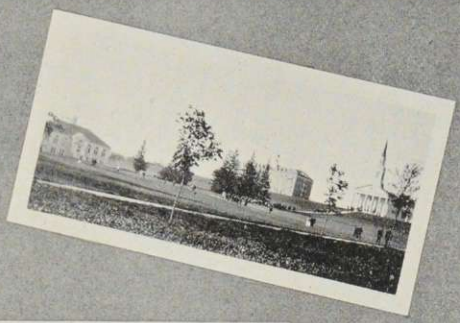

HERE

THERE

Glee Club Concert

Program

Part One

1. Invictus . . . . . *Huhn*
   GLEE CLUB
2. a. Juanita . . . . . *Wood*
   b. Who Did . . . . . .
   DOUBLE QUARTETTE
3. Selections
   MANDOLINS AND GUITARS
4. Pale in the Amber West . . . . . *Parks*
   GLEE CLUB
5. Solo—At Dawning . . . . . *Cadmon*
   GORDON SWAN
6. A Bit of Mysticism . . . . . .
   DEXTER MEAD

INTERMISSION

Part Two

1. Songs of Sunny Southland . . . . . .
   GLEE CLUB
2. Reading—Selected . . . . . .
   WILLIAM HUGGARD
3. Selections
   JAZZ ORCHESTRA
4. a. Aunt Marjorie . . . . . *Parks*
   b. De Sun's Comin' Back, ... *Wood*
   QUARTETTE
5. Medley of Middlebury Songs . . . . . .
   COMBINED CLUBS

Junior Play

Class of 1920

The Junior Play was presented on Saturday evening of Junior Week, in the McCullough Gymnasium. The Committee chose "The Scrap of Paper," which is a clever comedy with plenty of action and many different characters. Professor Burrage and Mrs. Lawrence gave much of their time to drilling the cast and deserve much appreciation.

"The Scrap of Paper"

Cast of Characters

Prosper Couramont	William Huggard
Baron de la Glaciere	Hollis Raymond Cooley
Brisemouche	William McMaster
Anatole	Clesson Parker
Baptiste	Gordon Miesse
Francois	Gordon Miesse
Louise de la Glaciere	Ruth Cambridge
Mlle. Suzanne de Ruseville	Buena Anderson
Mathilde	Florence Millard
Pauline	Marion Mullings
Mademoiselle Zenobie	Marie Henrichon
Madame Dupont	Madine Rogers

Junior Play Committee

Harry Jenne — Florence Millard

Coaches

Prof. Burrage — Mrs. Lawrence

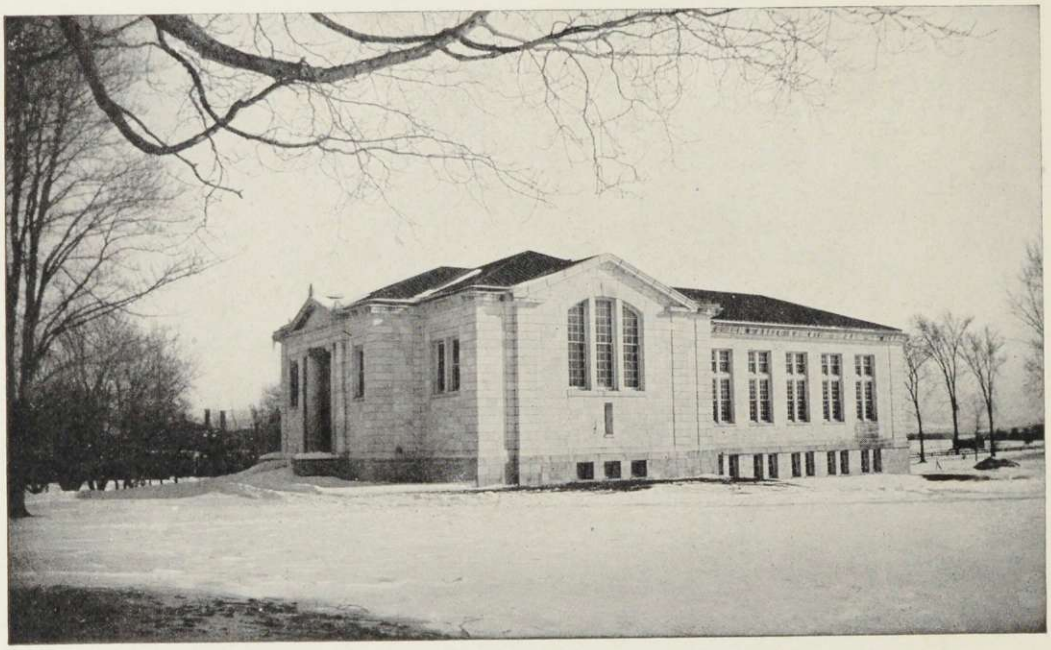

Commencement

The One Hundred and Nineteenth Annual Commencement

At Middlebury College, June 21-23, 1919

Monday, June 23

Music, First Grand Choeur . . . . . *Guilmant*
PROFESSOR HATHAWAY

Prayer
DOCTOR EZRA BRAINERD

Address
REV. HARRY EMERSON FOSDICK, D.D.

Music, Capriccio . . . . . *Lemaigre*
PROFESSOR HATHAWAY

Conferring of Degrees

BENEDICTION

Honorary Degrees

LUTHER AMOS BROWN, D.D.
JOHN THOMAS AXTON, D.D.
STEPHAN MILLER FOOTE, LL.D.
FREDERIC ROGERS KELLOGG, LL.D.
FRANCIS LYNDE STETSON, LL.D.
GENERAL CLARENCE RANSOM EDWARDS, LL.D.
ROBERT MOORE COLLINS, Litt.D.

Program

Friday, June 20, 1919

3:00 p. m. Baseball game, Wesleyan University vs. Middlebury, Porter Field.

Saturday, June 21, 1919

9:00 a. m. Class Day Exercises, College Campus.
10:30 a. m. Review by Major-General Edwards of Soldiers, Sailors, etc., followed by exercises in Mead Memorial Chapel.
11:30 a. m. Preliminary Meeting of the Associated Alumni and Meeting of the Alumni Athletic Association, Mead Memorial Chapel. Meeting of the Alumnae Association, Pearsons Hall.
2:00 p. m. Meeting of Phi Beta Kappa Society, Old Chapel. Annual Meeting of the Board of Trustees, National Bank.
3:00 p. m. Ball Game, Boston College vs. Middlebury, Porter Field.
8:00 p. m. Comic Opera, "The Mikado," presented by Middlebury students, McCullough Gymnasium.

Sunday, June 22, 1919

10:45 a. m. Baccalaureate Service. Sermon by President Thomas. Mead Memorial Chapel.
4:30 p. m. Memorial Service for Middlebury men who lost their lives in the Great War. Address by Rev. Charles E. Hesselgrave, D. D. Mead Memorial Chapel.

Monday, June 23, 1919

8:45 a. m. Chapel Service, Mead Memorial Chapel.
9:00 a. m. Annual Meeting of Associated Alumni, Old Chapel.
10:00 a. m. Formation of procession, undergraduates, graduates, faculty and trustees, College Campus.
10:30 a. m. Graduation exercises of Class of 1919 with conferring of degrees, Congregational Church.
1:00 p. m. Commencement luncheon, McCullough Gymnasium.
7:30-9:00 p. m. President's Reception, Social Rooms of Hepburn Hall.
9:00 p. m. Senior Ball, McCullough Gymnasium.

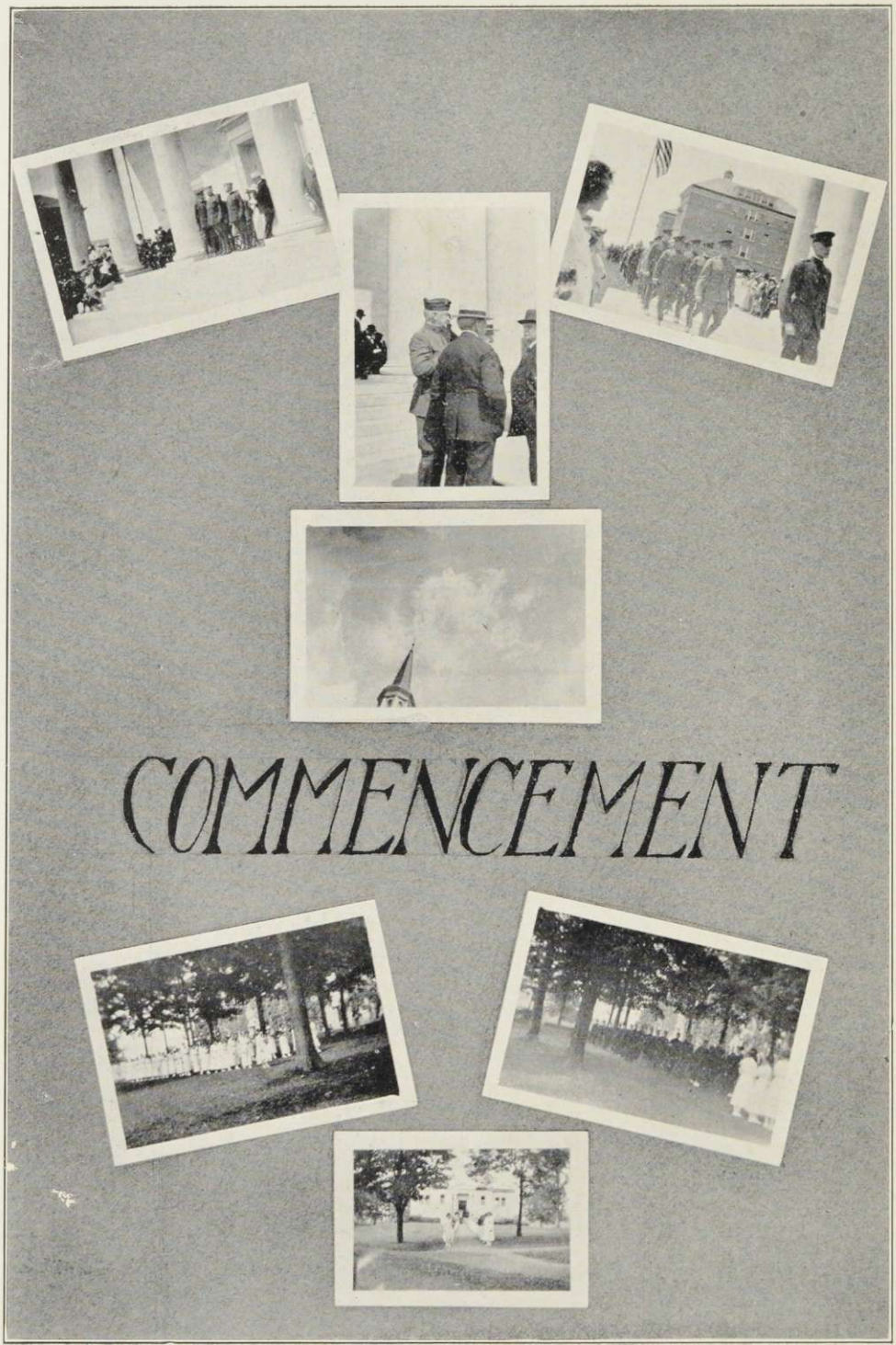
COMMENCEMENT

Class Day Exercises

Saturday, June 21, 1919

The greatest commencement that Middlebury has witnessed was opened by the Class Day Exercises held on the College Campus at 9:00 a. m. The Seniors, led by Junior Class Marshals, marched from the library to the temporary stage, passing through daisy chains held by the girls of the college. The guests were welcomed by the class president, Frederick L. Jones.

Prizes awarded in the various academic departments were announced by President Thomas. Dr. Brainerd Kellogg personally presented the prizes for the Kellogg Latin-English contest.

Program

Address . . . . . Frederick L. Jones
Class History . . . . . Elizabeth G. Johnson
Class Poem . . . . . Ella F. Fellowes
Class Oration . . . . . Paul E. Pitkin
Class Will . . . . . Clarence E. Hamilton
Class Prophecy . . . . . Alice W. Wilson
. . . . . Howard W. Watson
Announcement of Honors . . . . President John M. Thomas

PLANTING OF IVY

Ivy Oration . . . . . Stuart D. Douglas

SMOKING OF PEACE PIPES

COLLEGE SONGS

Junior Class Marshals

Florence Millard Stewart Ross

Commencement Concert

The Mikado

The Mikado	Alan Furber
Nanki Poo, his son, disguised as a wandering minstrel and in love with Yum Yum	Guy Coolidge
Ko Ko, Lord High Executioner of Titi Pu	Dexter Mead
Pooh Bah, Lord High Everything Else	Gordon Swan
Pish Tush, A Noble Lord	Howard Watson
Yum Yum	Prudence Fish
Pitti Sing	Margaret Billings
Peep Bo	Marguerite Dyer
Katisha, An elderly Lady in love with Nanki Poo	Mrs. Bonney
Ko Ko's Attendant	Carpentier

William Arthur Bissell—*Director*

Prizes 1918-1919

Prizes in Horace

First Prize, Frances L. Wiley
Second Prize, Edith J. Best
Third Prize, Angeline M. Simpson
Fourth Prize, Elizabeth D. Novak

HONORABLE MENTION

LeRoy R. Bigelow — Rita L. Bole — Alice W. Wilson

Kellogg Latin-English Prize

First Prize, Alice W. Wilson
Second Prize (divided), Dorothy D. Bliss and Alice W. Wilson

Frances Wiley

Deacon Boardman Peace Prize

Awarded to Malcolm G. Wright

Merrill Prize

First Prize, Donald E. Homans
Second Prize, Raymond S. Noonan
Third Prize, Lawrence J. Pierce
Fourth Prize, Francis Carrigan

Parker Prize

First Prize, James R. Geddes
Second Prize, John H. White

PUBLICATIONS.
THE MIDDLEBURY CAMPUS
Hall
22.

1921 Kaleidoscope Board

Board of Editors

LeRoy Rollin Bigelow	*Editor-in-Chief*
Florence Harris Langley	*Assistant Editor-in-Cheif*
William Cohen	*Business Manager*
Emma Schaefer	*Assistant Business Manager*

Associate Editors

Lorimer Hamilton Brown	*Literary*
Esther Ingeborg Carlson	*Literary*
Sam Pettengill Davis	*Athletics*
Ruth Burbeck Johnson	*Photographic*
William Maxfield Meacham	*Advertising*
Carleta A. Ottman	*Organization*
Gordon Augustus Swan	*Photographic*
Frances Lee Wiley	*Art*

The Middlebury Campus

Established 1830

The Campus is the College paper which is published weekly in the interest of the Students and Alumni of Middlebury College.

Staff

DWIGHT L. MOODY, '21 . . . . . *Editor-in-Chief*
PAULINE A. LOCKLIN, '20 . . . . . *Assistant Editor-in-Chief*

Associate Editors

RUTH A. CAMBRIDGE, '20
KARL A. BRAUTIGAM, '22
RUTH B. JOHNSON, '21
LEIGHTON T. WADE, '22
FRANCES L. WILEY, '21
HENRY H. EDDY, '23

Business Staff

PERCY E. FELLOWS, '20 . . . . . *Business Manager*
MARIE A. KILBRIDE, '21 . . . . *Assistant Business Manager*

Associate Business Manager

ESTELLE J. FOOTE, '20
WILLIAM E. MCMASTER, '20
GERTRUDE V. MOORE, '20
GEORGE A. COWLES, '22
EDITH M. COWLES, '21
HUGO J. RATTI, '22

JOHN A. FLETCHER, '87 . . . . . *Treasurer*

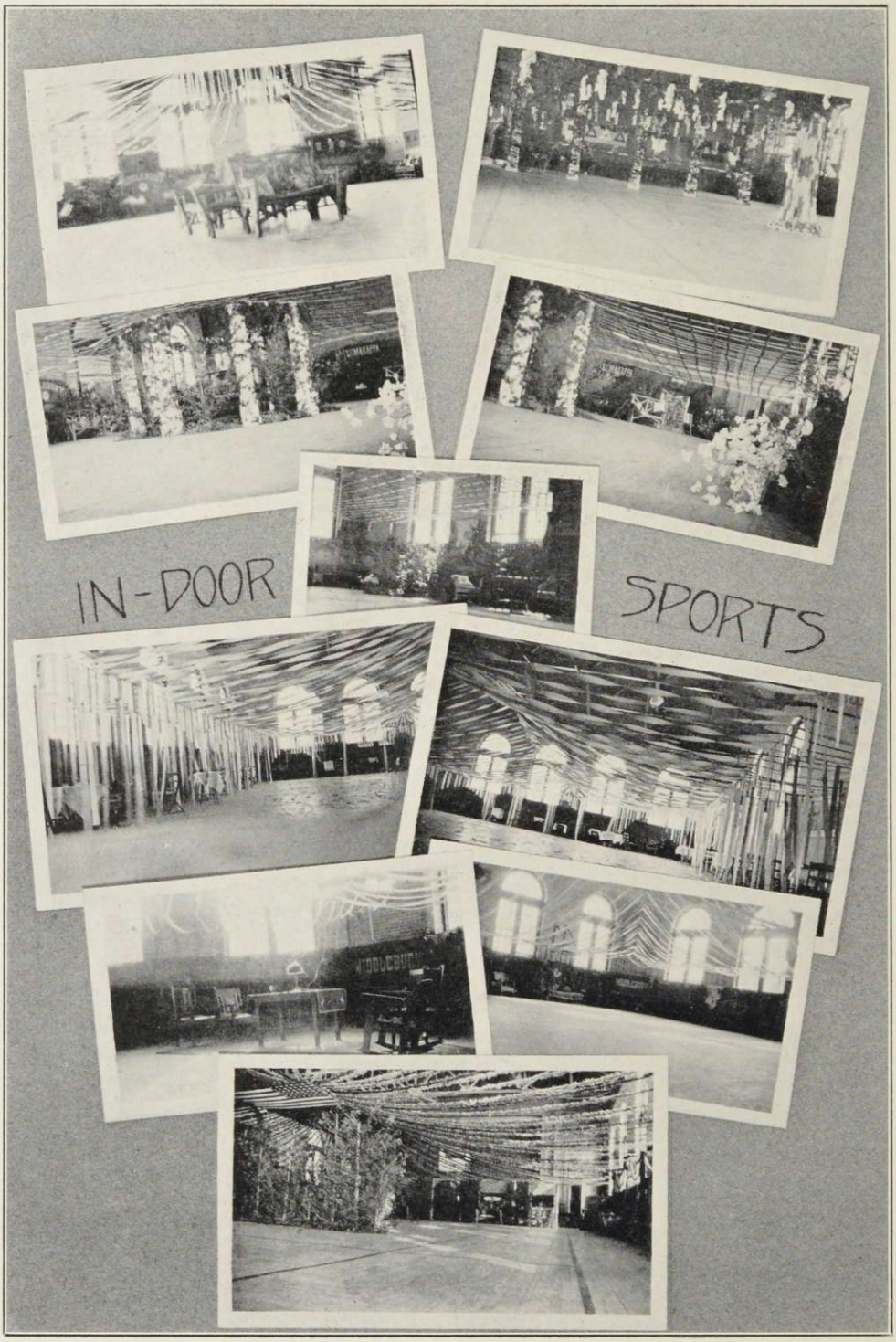
IN-DOOR
SPORTS

Greek Letter Societies

CWSpencer

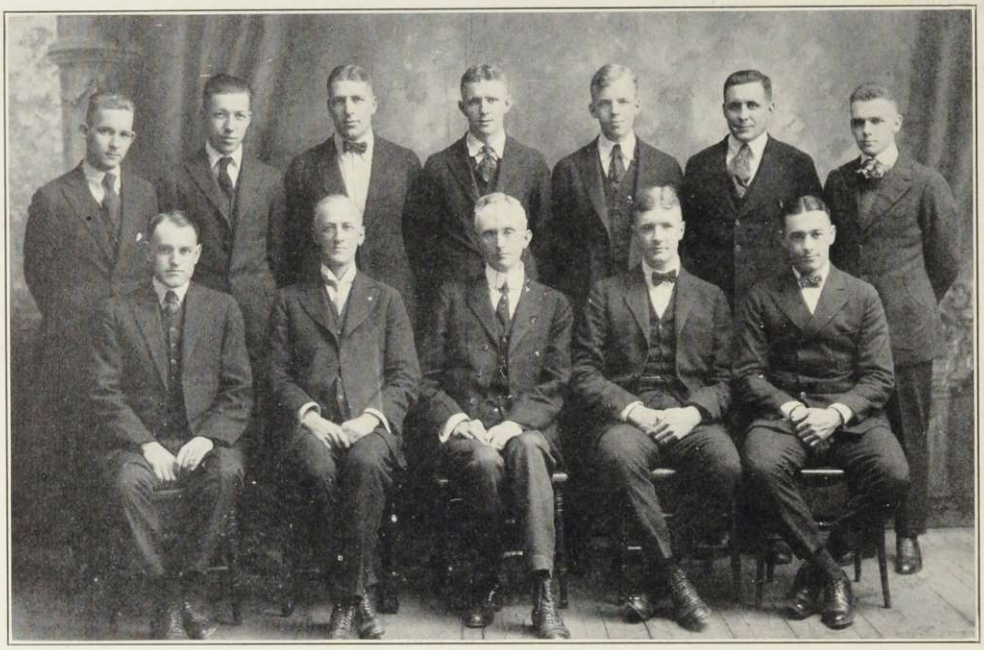

The Inter-Fraternity Council

The Inter-Fraternity Council consists of a Senior and a Junior from each fraternity, with two members of the Faculty, one of whom acts as Chairman. The purpose of the Council is to regulate all matters of Inter-Fraternity interest.

Officers

PROF. V. C. HARRINGTON . . . . . *Chairman*
WALBRIDGE B. FULLINGTON . . . . . *Secretary-Treasurer*

Representatives

Faculty—PROF. C. F. ABBOTT, PROF. V. C. HARRINGTON
Chi Psi—D. HOWARD MOREAU, '20, LORIMER H. BROWN, '21
Delta Kappa Epsilon—CLESSON N. PARKER, '20, GEORGE J. KEPPLER, '21
Delta Upsilon—WALBRIDGE B. FULLINGTON, '20, RAYMOND S. NOONAN ' 21
Kappa Delta Rho—CHARLES S. KINNE, '20, ROBERT P. VALENTINE, '21
Alpha Sigma Phi—GEORGE H. WOODWARD, '20, WILLIAM M. MEACHAM, '21

Pan-Hellenic Council

The Pan-Hellenic Council of Middlebury College is a body composed of two delegates from each sorority. The council makes all rushing rules, decides the date of Women's pledge day, and endeavors to create a friendly spirit among the sororities.

Officers

Florence Millard	*President*
Buena Anderson	*Secretary*

Sorority Delegates

Alpha Chi—Buena Anderson, '20, Carleta A. Ottman, '21
Pi Beta Phi—Anna L. Clark, '20, Ruth L. Ashworth, '21
Sigma Kappa—Ruth M. Joslin, '20, Edith Cowles, '21
Delta Delta Delta—Florence Millard, '20, Janet M. Taylor, '21

Faculty Advisors

Mrs. Llewellyn R. Perkins
Mrs. Edward D. Collins

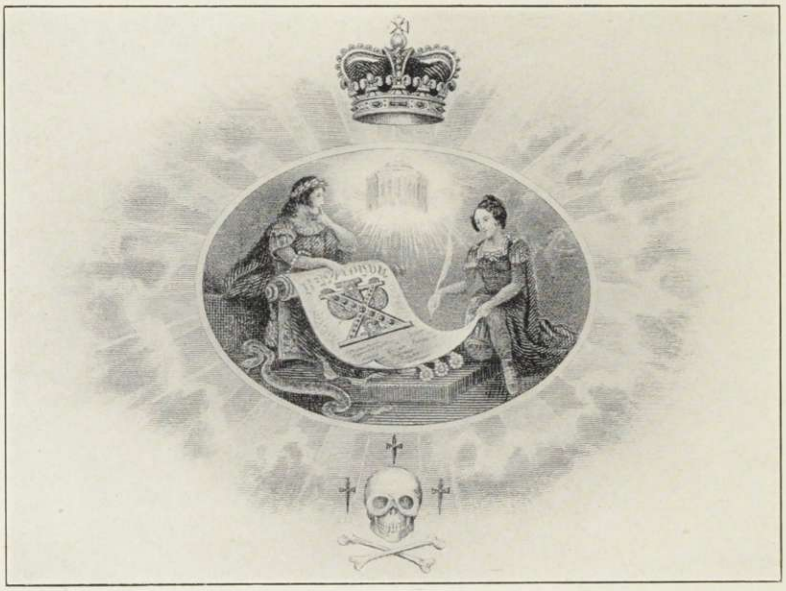

Chi Psi

Founded 1841 at Union College

Alpha Nu

Established 1843

Colors: Purple and Gold

Alphas

Pi	Union
Theta	Williams
Mu	Middlebury
Alpha	Wesleyan
Eta	Bowdoin
Phi	Hamilton
Epsilon	Michigan
Chi	Amherst
Psi	Cornell
Nu	Minnesota
Iota	Wisconsin
Rho	Rutgers
Xi	Stevens
Alpha Delta	Georgia
Beta Delta	Lehigh
Gamma Delta	Stanford
Delta Delta	California
Epsilon Delta	Chicago
Zeta Delta	Illinois

Alpha Mu of Chi Psi

Fratres in Facultate

President-Emeritus Ezra Brainerd, '64 President John M. Thomas, '90
Professor Ernest C. Bryant, '91

Fratres in Urbe

E. G. Hunt, '57
Dr. M. H. Eddy, '60
Col. T. M. Chapman, '66
G. A. Stewart, '84
Dr. S. S. Eddy, '94
L. C. Russell, '97
H. L. Cushman, '07
R. L. Fisher, '10
W. S. Huntley, '15
D. D. Butterfield, '17
F. G. Myrick, '18

Fratres in Collegio

Class of Nineteen Hundred and Eighteen

David W. Reid
Carrol R. Stearns

Class of Nineteen Hundred and Nineteen

Robert T. Aldrich
Frederick C. Brigham
Russel M. Sanford
Leo B. Towers

Class of Nineteen Hundred and Twenty

D. Howard Moreau
Emerson B. Ross
Malcolm Ross
Stewart Ross
Henry S. Thomas

Class of Nineteen Hundred and Twenty-One

Lorimer H. Brown
Francis M. Carrigan, Jr.
Stanley R. Dixon
Ernest E. Olson
Gordon A. Swan

Class of Nineteen Hundred and Twenty-Two

Charles C. Baldwin
John B. Harvey
Earl E. Haskins
Byron F. Kelley
Allan B. MacDonnell
Paul M. Ross
E. Locke Robinson
John C. Saur
Edmund F. Stockwell
Leighton T. Wade
Hubert W. Williams

Class of Nineteen Hundred and Twenty-Three

Charles N. Crewdson, Jr.
Reginald G. Hodsdon
Charles L. Leonard, Jr.
Donald Ross
J. Dexter Walcott, Jr.

ΚΗΦΟΣΕΝ ΦΙΛΟΙ ΑΕΙ

Delta Kappa Epsilon

Founded 1844 at Yale University

Alpha Alpha

Established 1854

Colors: Scarlet, Blue and Gold

Chapter Roll

Phi	Yale
Theta	Bowdoin
Xi	Colby
Sigma	Amherst
Gamma	Vanderbilt
Psi	Alabama
Upsilon	Brown
Beta	North Carolina
Eta	Virginia
Kappa	Miami
Lambda	Kenyon
Pi	Dartmouth
Iota	Kentucky Central
Alpha Alpha	Middlebury
Omicron	Michigan
Epsilon	Williams
Rho	Lafayette
Tau	Hamilton
Mu	Colgate
Nu	C. C. N. Y.
Beta Phi	Rochester
Phi Chi	Rutgers
Psi Phi	De Pauw
Gamma Phi	Wesleyan
Psi Omega	Rensselaer
Beta Chi	Western Reserve
Delta Chi	Cornell
Delta Delta	Chicago
Phi Gamma	Syracuse
Gamma Beta	Columbia
Theta Zeta	California
Alpha Chi	Trinity
Phi Epsilon	Minnesota
Sigma Tau	M.I.T.
Tau Lambda	Tulane
Alpha Phi	Toronto
Delta Kappa	Pennsylvania
Tau Alpha	McGill
Sigma Rho	Stanford
Delta Pi	Illinois
Rho Delta	Wisconsin
Kappa Epsilon	Washington
Omega Chi	Texas

Alpha Alpha of Delta Kappa Epsilon

Fratres in Facultate

Professor Henri Parker Williamson De Visme, '96
Professor Duane Leroy Robinson, '03

Fratres in Urbe

Albert T. Stapleton, '77
John A. Fletcher, '87
Ira Henry LaFleur, '94
Rufus Wainwright, '99
Philip E. Mellen, '04
Herbert T. Smith, '05
John L. Buttolph, '11
Robert D. Hope, '11
Charles E. Crane, Pi '06
Ralph A. Foote, '16
Maurice A. Bingham, '20

Fratres in Collegio

Class of Nineteen Hundred and Eighteen

Charles E. Bartlett

Class of Nineteen Hundred and Nineteen

John K. Cheeseman
Robert B. Shepardson
Harold B. Tatro

Class of Nineteen Hundred and Twenty

William S. Brackett
Haskins B. Canfield
Raymond K. Farnham
Joseph P. Kasper
Howard P. Nelson
Clesson W. Parker

Class of Nineteen Hundred and Twenty-One

George J. Keppler
John W. Mead

Class of Nineteen Hundred and Twenty-Two

Karl A. Brautigam
Julian M. Bishop
Harry E. Brown
Harry Fitzpatrick
James R. Geddes
Harry J. Hulihan
H. Elliot Lane
Merwin O. Peterson
John H. Wright
Durward S. Yates

Class of Nineteen Hundred and Twenty-Three

Stanton E. Ashley
William H. Farnham
Clyde C. Jakway
Harry G. Owen
Rowland R. Shepardson
Rene M. Stephan

ΔΙΚΑΙΑ
ΠΟΘΗΚΗ
FOUNDED IN 1834

Delta Upsilon

Founded 1834 at Williams College

Middlebury Chapter

Established 1856

Colors: Blue and Gold

Chapter Roll

Williams Chapter	Williams College	Tufts Chapter	Tufts College
Union Chapter	Union College	DePauw Chapter	DePauw University
Hamilton	Hamilton College	Pennsylvania Chapter	University of Pennsylvania
Amherst Chapter	Amherst College	Minnesota Chapter	University of Minnesota
Western Reserve Chap.	Western Reserve Univ.	Technology Chapter	MassInstitute of Tech.
Colby Chapter	Colby College	Swarthmore Chapter	Swarthmore College
Rochester Chapter	Rochester University	Leland Stanford Chap.	Leland Stanford, Jr.,Univ.
Middlebury Chapter	Middlebury College	California Chapter	University of California
Bowdoin Chapter	Bowdoin University	McGill Chapter	McGill University
Rutgers Chapter	Rutgers College	Nebraska Chapter	University of Nebraska
Brown Chapter	Brown University	Toronto Chapter	University of Toronto
Colgate Chapter	Colgate University	Chicago Chapter	University of Chicago
New York Chapter	New York University	Ohio Chapter	Ohio State University
Cornell Chapter	Cornell University	Illinois Chapter	University of Illinois
Marietta Chapter	Marietta College	Miami Chapter	Miami University
Syracuse Chapter	Syracuse University	Washington Chapter	University of Washington
Michigan Chapter	University of Michigan	Penn. State Chapter	Pennsylvania State College
Northwestern Chap.	Northwestern University	Iowa State Chapter	Iowa State College
Harvard Chapter	Harvard University	Purdue Chapter	Purdue University
Wisconsin Chapter	University of Wisconsin	Indiana Chapter	University of Indiana
Lafayette Chapter	Lafayette College	Carnegie Chapter	Carnegie Institute of Tech.
Columbia Chapter	Columbia University	Kansas Chapter	University of Kansas
Lehigh Chapter	Lehigh University	Wesleyan Chapter	Wesleyan University

Middlebury Chapter of Delta Upsilon

Fratres in Facultate

Charles Billings, '86
Frank W. Cady, '99
Wayne M. Haller, '15
Arthur R. Davis, Wesleyan, '15

Fratres in Urbe

Thomas E. Boyce, '76
James B. Donoway, '93
Arthur W. Eddy, '04
Edward H. Peet, '05
Archie S. Harriman, '09
Clarence F. Eddy, '10
Wayne C. Bosworth, '11
Harold H. Stone, '18

Fratres in Collegio

Class of Nineteen Hundred and Eighteen

Guy Coolidge
Walbridge B. Fullington

Class of Nineteen Hundred and Nineteen

Herbert C. Brokenshire
A. George Osteyee

Class of Nineteen Hundred and Twenty

David T. Breen
Frederick H. Carpentier
Alan W. Furber
Allan L. Grant
Winford E. Heath
William A. Huggard
James H. Noble
Ralph E. Sincerbox
Malcolm G. Wright

Class of Nineteen Hundred and Twenty-One

Maurice F. Lee
Dwight L. Moody
Raymond S. Noonan
Arnold B. Swift

Class of Nineteen Hundred and Twenty-Two

Robert H. Brokenshire
Roger T. Hall
Herbert C. Leach
Ridley J. Norton
Carroll E. Stevens

Class of Nineteen Hundred and Twenty-Three

Albert A. Greene, Jr.
Wallace C. Kamens
E. Julian Klock
Alexander Rennee, Jr.
Orville T. Sincerbox
Samuel T. Thompson
Basil B. Walsh
Lester D. Watson

SU PER
HONOR OMNIA
ΚΔΡ

Kappa Delta Rho

Founded 1905 at Middlebury College

Colors: Blue and Orange

Chapter Roll

Alpha	Middlebury
Beta	Cornell
Gamma	New York State College
Delta	Colgate
Epsilon	Franklin
Zeta	Pennsylvania State College

Alpha Chapter of Kappa Delta Rho

Frater in Facultate

Professor Wilfred E. Davison

Fratres in Urbe

William V. Hagar, '09

Roy D. Harris, '17

Fratres in Collegio

Class of Nineteen Hundred and Twenty

Roscoe E. Dake
Percy E. Fellows
Homer B. Harris
Charles S. Kinne
S. Donald Miner
John B. Todd

Class of Nineteen Hundred and Twenty-One

Jeremiah C. Cardell
Sam P. Davis
Harold D. Elmer
Charles J. Haugh, Jr.
Lawrence J. Pierce
Robert P. Valentine
George T. Whitmore, Jr.

Class of Nineteen Hundred and Twenty-Two

Francis C. Coates
Charles W. Crew
Alden K. Hay
John B. Horner
George L. Kinne
Merton D. LaFountain
George T. Lewis
Hugo J. Ratti

Class of Nineteen Hundred and Twenty-Three

Sanford A. Carroll
Robert A. Clark
Eddie S. Kalin
Percy M. Kelly
Clifford A. Oakley
Clarence E. Rogers

Alpha Sigma Phi

Founded 1911 at Middlebury College

Colors: Red and Black

Alpha Sigma Phi

Fratres in Facultate

Dean Edgar J. Wiley, '13

Dan O. Mason, '17

Fratres in Urbe

Donald E. Mead, '20

Charles C. Cutting, '21

Fratres in Collegio

Class of Nineteen Hundred and Twenty

Philip D. Aines
Guy N. Christian
Earl V. Good
Harry E. Jenne
Linwood B. Law
Edgar L. Lord
William K. MacMurtry
Roland E. McSweeney
A. Gordon Miesse
Raymond C. Mudge

George H. Woodward

Class of Nineteen Hundred and Twenty-One

Roland A. Darby
E. Chester Franklin
Fred E. Jewett
William M. Meacham
Kenneth M. Preston
George D. Rothermel

Clifford W. Spencer

Class of Nineteen Hundred and Twenty-Two

Gerald H. Cabot
William R. Cole
J. Louis Donnelly
Albert F. Gollnick
G. Raymond Jenkins
George R. Julian
Barney F. Protratz
Charles H. Reinbrecht
Hadley G. Spear
Robert H. Whitney

John H. Prescott

Class of Nineteen Hundred and Twenty-Three

I. Murray Adams
Guilford M. Austin
Ralph W. Coates
Erwin E. Drost
Russell E. Duncan
Ilbert O. Lacy
Radcliff W. Lyon
William G. McGrath, Jr.
Henry B. Margeson
Adolph G. May
Leslie G. Moyles
Seth H. Peck
Paul G. Sears
Donald F. Weekes

Philip H. Whitney

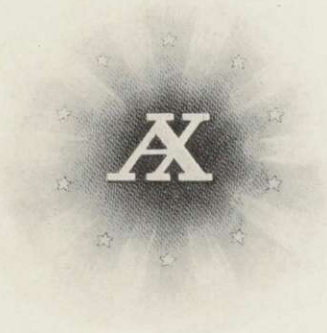

Alpha Chi

Founded 1889 at Middlebury College

Colors: White and Gold Flower: White Water Lily

Alpha Zeta of Alpha Chi

Soror in Facultate

Miss Eleanor S. Ross, '95

Sorores in Urbe

Mrs. Ernest C. Bryant, '91
Mrs. John M. Thomas, '91
Mrs. Ira M. Taylor, '94
Mrs. Vernon C. Harrington, '02
Mrs. Philip E. Mellen, '04
Mrs. Lucius Buttolph, '11
Mrs. Daniel M. Shewbrooks, '11
Mrs. Edgar J. Wiley, '12
Miss Helen M. Carrigan, '16

Sorores in Collegio

Class of Nineteen Hundred and Twenty

I. Buena Anderson
Catherine M. Carrigan
Ruth A. Cambridge
Mary L. Smith

Class of Nineteen Hundred and Twenty-One

Lillian J. Deans
Carleta A. Ottman
Angeline M. Simpson

Class of Nineteen Hundred and Twenty-Two

Fannie Barnes
Marion H. Crathern
Ruth E. Coolidge
Dorothy Douglas
Florinne Pratt
Edith P. Sibley

Class of Nineteen Hundred and Twenty-Three

Muriel A. Barker
Katherine E. Bolger
Florence G. Clarke
Harriet F. Filmore
Madeline H. Fletcher
Emily P. Hobbs
Mary E. Leonard
Marguerite Loukes
Reba Maxfield
Mildred G. Stewart

Pi Beta Phi

Vermont Alpha

Established 1893

Colors: Wine and Silver Blue

Flower: Wine Carnation

Pi Beta Phi Chapter Roll

Alpha Province

Ontario Alpha	University of Toronto	New York Alpha	Syracuse University
Vermont Alpha	Middlebury College	New York Gamma	St. Lawrence University
Vermont Beta	University of Vermont	New York Delta	Cornell University
Massachusetts Alpha	Boston University		

Beta Province

Pennsylvania Alpha	Swarthmore College	Ohio Alpha	Ohio University
Pennsylvania Beta	Bucknell University	Ohio Beta	Ohio State University
Pennsylvania Gamma	Dickinson College	West Virginia Alpha	University of W. Va.
Pennsylvania Delta	University of Pittsburg		

Gamma Province

Maryland Alpha	Goucher College	Virginia Beta	Hollins College
Columbia Alpha	George Washington Univ.	Florida Alpha	John B. Stetson University
Virginia Alpha	Randolph-Macon College		

Delta Province

Michigan Alpha	Hillsdale College	Indiana Beta	University of Indiana
Michigan Beta	University of Michigan	Indiana Gamma	Butler College
Indiana Alpha	Franklin College		

Epsilon Province

Minnesota Alpha	University of Minnesota	Illinois Delta	Knox College
Wisconsin Alpha	University of Wisconsin	Illinois Epsilon	Northwestern University
Wisconsin Beta	Beloit College	Illinois Zeta	University of Illinois
Illinois Beta	Lombard College	Illinois Eta	James Millikin University

Zeta Province

Iowa Alpha	Iowa Wesleyan University	Missouri Alpha	University of Missouri
Iowa Beta	Simpson College	Missouri Beta	Washington University
Iowa Gamma	Iowa State College	Missouri Gamma	Drury College
Iowa Zeta	Iowa State University		

Eta Province

Nebraska Beta	University of Nebraska	Wyoming Alpha	University of Wyoming
Kansas Alpha	University of Kansas	Colorado Alpha	University of Colorado
Kansas Beta	Kansas State Agricultural Col.	Colorado Beta	University of Denver

Theta Province

Oklahoma Alpha	University of Oklahoma	Texas Alpha	University of Texas
Oklahoma Beta	Okla. Agricultural and Mechanical College	Texas Beta	Southern Methodist University
		Louisiana Alpha	Newcomb College
Arkansas Alpha	University of Arkansas		

Iota Province

Washington Alpha	University of Washington	Oregon Alpha	University of Oregon
Washington Beta	Washington State College	Oregon Beta	Oregon State College

Kappa Province

California Alpha	Leland Stanford, Jr.	Nevada Alpha	University of Nevada
California Beta	University of California	Arizona Alpha	University of Arizona
		California Gamma	University of So. California

Vermont Alpha of Pi Beta Phi

Sorores in Urbe

Mrs. Ezra Brainerd, Mt. Pleasant, Ohio, '86
Mrs. Philip Crane, '03
Mrs. Ray Fisher, Ex-'13
Miss Sara Sterns, '11

Sorores in Collegio

Class of Nineteen Hundred and Twenty

Anna L. Clark
Gertrude V. Moore

Class of Nineteen Hundred and Twenty-One

Ruth L. Ashworth
Florence H. Langley
Emma Schaefer

Class of Nineteen Hundred and Twenty-Two

Doris Ashworth
Edith H. Tallmadge

Class of Nineteen Hundred and Twenty-Three

Martha H. Bolton
Helen E. Bolton
Muriel M. Long
Dorothy E. Brainerd
M. Frances Caswell
Adele S. Jones
Dorothy F. Newton
Margaret E. Graham
Beatrice A. Scovell
Elizabeth Spencer
Barbara Stilphen

ΣΚ
1874

Sigma Kappa

Founded 1874 at Colby College

Nu

Established 1911

Colors: Lavender and Maroon Flower: Violet

Chapter Roll

Alpha	Colby College
Delta	Boston University
Epsilon	Syracuse University
Zeta	George Washington University
Eta	Illinois Wesleyan University
Theta	University of Illinois
Iota	University of Denver
Lambda	University of California
Mu	University of Washington
Nu	Middlebury College
Xi	University of Kansas
Omicron	Jackson College
Pi	Leland Stanford Jr. University
Rho	Randolph-Macon Woman's College
Sigma	Southern Methodist University
Tau	University of Indiana
Upsilon	Oregon Agricultural College
Phi	Rhode Island State College
Chi	University of Ohio
Psi	University of Wisconsin

Nu of Sigma Kappa

Sorores in Urbe

Mrs. Roy Whittemore, *Boston University, '07* Mrs. Lewis Jones
Miss Gertrude Ilsley, *Colby College, '96*

Sorores in Collegio

Class of Nineteen Hundred and Twenty

Helen Clark
Mildred V. Cole
A. Kathleen Garrow
Gertrude G. Graves
Marie V. Henrichon
Mildred H. Hubbard
Ruth M. Joslin
Marion M. Mullings

Class of Nineteen Hundred and Twenty-One

Ruth L. Adams
Isabel D. Bardwell
Edith J. Best
Edith M. Cowles
Ruth B. Johnson
Dorothea F. Whitney

Class of Nineteen Hundred and Twenty-Two

Ruth A. Aldrich
Karen E. Carlson
Madeline I. Gaylor
Alice E. Ladd
Dorothy H. Mackey
Mildred F. Monroe
Doris M. Pinney
Leila Winchester

Class of Nineteen Hundred and Twenty-Three

Helen I. Benedict
Barbara T. Browning
Marion C. Buffum
Daisy C. Kimball
Helen L. MacNulty
Margaret P. Porter
Aura D. Wells

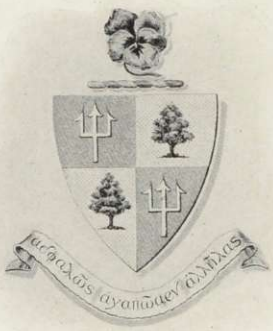
μεθαλῶς ἀγαπῶμεν ἀλλήλας

Delta Delta Delta

Alpha Iota

Established 1916

Colors: Silver, Gold and Blue Flower: Pansy

Chapter Roll

Alpha Province

Alpha Alpha	Adelphi College	Alpha Kappa	Orono, Maine
Alpha	Boston University	Alpha Iota	Middlebury College
Alpha Epsilon	Brenau College	Psi	University of Pennsylvania
Tau	Bucknell University	Alpha Theta	University of Pittsburg
Alpha Upsilon	Colby College	Alpha Xi	Randolph-Macon College
Alpha Beta	Cornell University	Beta	St. Lawrence University
Alpha Eta	Florida State College	Alpha Delta	Stetson University
Xi	Goucher College	Omicron	Syracuse University
Alpha Zeta	Hollins College	Eta	University of Vermont

Delta Province

Gamma	Adrian College	Epsilon	Knox College
Delta Mu	University of Alabama	Delta Beta	Miama University
Omega Delta	Ames College	Iota	University of Michigan
Delta Iota	University of Arkansas	Delta Upsilon	James Milliken University
Delta Lambda	Butler College	Theta	University of Minnesota
Zeta	University of Cincinnati	Delta Xi	University of Missouri
Delta Eta	Coe College	Delta Nu	Mt. Union College
Delta Alpha	DePauw University	Upsilon	Northwestern University
Delta Kappa	Drury College	Nu	Ohio State University
Delta Zeta	Franklin College	Delta	Simpson College
Delta Omicron	University of Indiana	Beta Zeta	Transylvania University
Phi	State University of Iowa	Delta Gamma	Vanderbilt University
		Mu	University of Wisconsin

Theta Province

Lambda	Baker University	Theta Delta	University of Oregon
Pi	University of California	Theta Kappa	Southern Methodist University
Theta Beta	University of Colorado	Theta Epsilon	Southwestern University
Theta Lambda	Colorado State College	Omega	Leland Stanford, Jr., University
Theta Iota	Kansas State College	Theta Zeta	University of Texas
Kappa	University of Nebraska	Theta Nu	Washington State College
Theta Theta	University of Nevada	Theta Alpha	University of Washington
Theta Gamma	University of Oklahoma	Theta Eta	University of Wyoming
Theta Mu	Oregon Agricultural College		

Alpha Iota of Delta Delta Delta

Sorores in Facultate

Miss Ruth Graham, *Cornell University, '13*
Miss Bertha E. Wood, *St. Lawrence University, '03*

Sorores in Collegio

Class of Nineteen Hundred and Twenty

Alice M. Cortiss
Emily Millard
Florence Millard
Madine Rogers
Ethel Wells

Class of Nineteen Hundred and Twenty-One

Frances L. Wiley
Janet M. Taylor

Class of Nineteen Hundred and Twenty-Two

Margaret I. Billings
Ruth L. McArthur
Madeline N. McDonald
Kathryn J. Rogers
Harriet A. Scott
Marion E. Tilden
Marion E. Willey

Class of Nineteen Hundred and Twenty-Three

Mary V. Button
Alice B. Littlefield
Katherine L. Maxon
Ethelinda Tucker
Mary E. Williams

Phi Beta Kappa

Beta of Vermont

Established 1868

Officers

Myron R. Sanford	*President*
Wm. W. McGilton	*Vice-President*
Charles B. Wright	*Secretary*
Ernest C. Bryant	*Treasurer*

Resident Members

Thomas E. Boyce
Ezra Brainerd
Luther I. Bonney
Blossom P. Bryant
Ernest C. Bryant
Alice H. Burrage
William S. Burrage
Charles I. Button
Frank W. Cady
Edward D. Collins
Mary M. Crane
Wilfred E. Davison
Arthur W. Eddy
Wayne M. Haller
Archie S. Harriman
Elizabeth B. Harrington
Vernon C. Harrington
William W. McGilton
Llewellyn R. Perkins
Duane L. Robinson
Eleanor S. Ross
Myron R. Sanford
Everett Skillings
Grace S. Thomas
John M. Thomas
Raymond H. White
Roy E. Whittemore
Pruda H. Wiley
Charles B. Wright

Appointments from the Class of 1920

Hollis Raymond Cooley
David Philip Locklin
Edith Jane Best
Mary Edith Bliss
Ruth Alice Cambridge
Ruth Mary Joslin
Anna Pauline Locklin
Mary Louise Smith

ATHLETICS
1919-20
LTH

The Athletic Council

The Athletic Council consists of four members of the Faculty, six Upper-Classmen from the Undergraduate Association who are not members of the Student Council, and the Managers of all major sport teams, who are ex-officio members without vote. The Physical Director must be included among the representatives. The Officers consist of a President, Vice-President, Secretary, and a resident Graduate Treasurer. The purpose of this Council is the advisory control of under-graduate athletic activities.

Members of 1919-1920 Council

PROF. P. N. SWETT, *President*
F. H. CARPENTIER, '20, *Secretary*
G. N. CHRISTIAN, '20
E. B. ROSS, '20
PROF. J. G. STEVENS, *Vice-President*
H. L. CUSHMAN, '07, *Graduate Treasurer*
C. W. PARKER, '20
M. F. LEE, '21
G. MISKE, '21

Ex-Officio Members

A. G. MIESSE, '20, *Manager of Track*
A. L. GRANT, '20, *Manager of Basket Ball*
L. B. LAW, '20, *Manager of Base Ball*
G. H. WOODWARD, '20, *Mgr. Foot Ball*

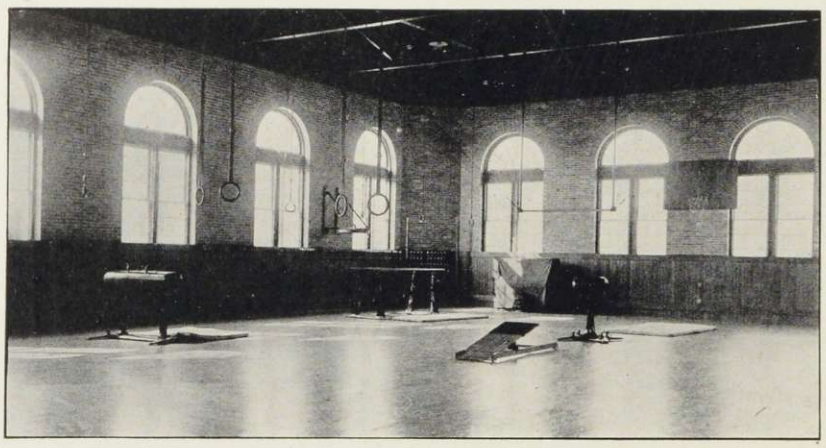

THE CHASE NATIONAL BANK

New York, January 30th, 1920.

Board of Trustees of
Middlebury College,
Middlebury, Vt.

Gentlemen:

I desire to create a fund, the income of which shall be used for the support at Middlebury of major athletics for men. By major athletics, I mean football and baseball. Football, as now played, did not exist at the time I was in Middlebury. Other games may succeed baseball and football as time goes by. This fund being for all time, I desire to grant to its administration, sufficient discretionary lee-way to best carry out my idea of appealing to the athletic instincts of young men of that portion of the country which we serve.

I have always had great respect for the old Roman adage of a sound mind in a sound body, and I believe in physical culture, and I particularly believe in successful athletics, as the best means of college advertising, and that is the particular feature which I wish to serve at this time.

While this fund is in form given to the Trustees of the College, to be managed by them as other trusts created for the benefit of the College are managed by their Finance Committee, I repeat that I desire to have the income of the fund expended for the encouragement of major college athletics—at the present time, football and baseball. I desire the Trustees to place the annual income of the fund at the disposal of the Committee to be selected according to the rules adopted by the Trustees from time to time, but so selected as to thoroughly represent all student and athletic interests. At the start I would suggest that the Board of Trustees adopt a resolution constituting a committee of five, one representative of the Board of Trustees, one representative of the students, possibly the president of the undergraduate association, and three alumni of the College, to be selected by the alumni.

I regard the alumni as a very important element in building up athletics. They are always important in respect to raising funds, and they may be very helpful in the selection of coaches for the respective teams, and generally in working in the interests of the College.

The underlying thought in the above suggestions is to unify or bring into close co-operation, the student body, the Trustees and the alumni.

As the basis of this fund, I present to the College one hundred and thirty-seven (137) shares of the stock of the Chase National Bank of New York and one hundred and thirty-seven (137) shares of the Chase Securities Corporation. The quoted value of this stock today is 475 bid and 485 asked. That would make the stock worth at the bid price $65,075.

This proposition is in the best form which I can put it at the present time. I am, however, open to suggestions on the part of the Board as to any variation of the terms which may be desired, and which do not in any wise impair or conflict with the underlying purpose.

Very truly yours,

(Signed) A. Barton Hepburn.

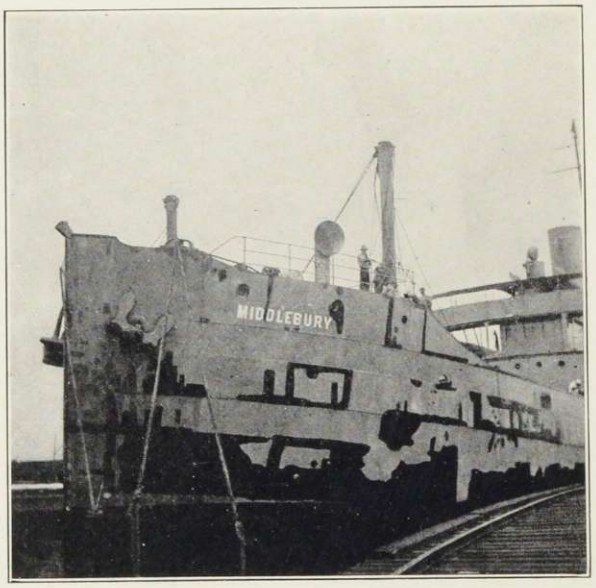

FOOTBALL
RED Duncan '23

Vermont State Champions 1919

Coach Brown

The Team

*Brown, H. E., r. e.
*Mead, r. t.
*Breen, r. g.
*Dake, c.
*Kalin, l. g.
*Potratz, l. t.
*Good, l. e.
*Parker, q. b.
*Drost, r. h. b.
*Ross, l. h. b. (*Captain*)
*Gollnick, f. b.

Substitutes

Ends:—Brigham, Thomas; Tackles:—Sanford, Reinbrecht, Dixon, Shepardson; Guards:—Cabot, Keppler, Brackett; Backs:—Leonard, Farnham, MacDonnell, Ashley, Quackenbush.
*Woodward, *Manager.*
(*) Letter Men.

Football Season 1919

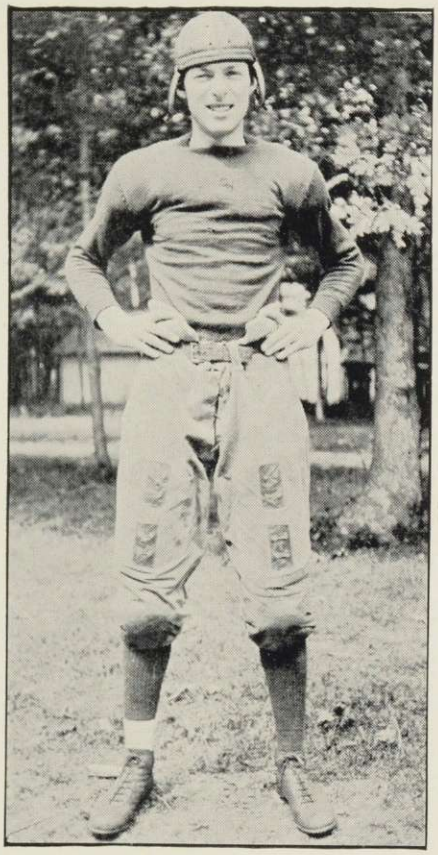

Captain Ross

Through the generosity of the Alumni Athletic Association Midd's football squad was given a very favorable start, the Association providing the funds which made it possible for the team to put in two weeks of strenuous training at Lake Dunmore. Captain Stewart Ross, Parker, Dake, Mead, Brown, Potratz, Breen, all veterans, and Cabot, Thomas, Brokenshire, Gollnick, with additions from the freshman class of Sevigny, Leonard, Drost and Donald Ross, put in appearance at the lake September fourth, and there daily went through a routine which put them in good trim for the coming conflicts. Through the kindness of Frank Meehan the Lake Dunmore baseball diamond was placed at the disposition of the squad for the daily practice. The greater portion of the day was spent in hard work in football tactics under the direction of Coach Brown, but time was found during the training to get in a number of good hikes, canoe trips and other forms of conditioning exercise.

Twenty additional men took the field to assist the squad at the opening of college, among them being Keppler, Good, Dixon, Brigham, Sanford, Lacy, B. Kelly, Jenkins, Jakway, P. Kelley, Shepardson, H. Farnham, Ashley, Quackenbush, Stockwell, Brackett, Kalin, MacDonnell, and Reinbrecht, many of whom were service men.

West Point was Midd's first opponent. The squad worked hard to hold the cadets. The kicking of Keck Parker and the splendid defensive displayed by the team held the Soldiers to a score of 14 to 0. The treatment members of the squad received at West Point on the field and in the Mess Hall was not surpassed during the entire season. Boston College, one of the strongest football elevens

M
CHAMPS

of the East, proved a hard proposition. Midd was handicapped from the first by the absence of her regular punter, Keck Parker, who was taken sick just prior to the game. Though Midd put up a game fight she was outplayed by heavier, more experienced opponents. The St. Lawrence game was won by superior generalship. A seventy-yard punt against the wind and subsequent ground gained by the backfield was the turning point of the game.

Manager Woodward

The game with Norwich, Midd's most formidable contestant for the State Championship, was played under unfavorable conditions, because of the dampness of the field. The teams were well matched, and very determined teamwork placed the game to the credit of Midd. In the third period with the score a deadlock, "Generalissimo" Parker booted the wet and soaked ball squarely between the uprights, giving Midd the first leg on the State Championship. Captain Hyland of the visiting team excelled in all around playing.

Midd opened the Williams game as a veritable whirlwind sweeping its opponents off their feet in the first period, but the sensational work of Capt' Boynton took the game away from the wearers of the Blue.

The second team men played most of the game with Clarkson Tech, the regulars having first run up the score of 20 to 0.

The University of Vermont game, the biggest event of the season, found a lusty body of Midd supporters on the field, with blood in their eyes and the "We Got 'Em" spirit uppermost in their minds. Vermont had a heavier line, which relied upon line plunging and battering for all the gains, as well as considerable confidence, which was soon changed to quandary by Midd's "We Got 'Em" spirit. Under the cool and calculating generalship of Midd's plucky quarterback, the ability of the tackles and ends came up to the highest expectations of all supporters of the Blue, and in each play, the backs were there on the job to follow up the ball. The quick, clever work of the Blue eleven proved too much for the headlong rushes of Vermont, whose chief asset was bulk and unguided strength, so old Midd left the field with the "We Got 'Em" spirit justified. By

displaying a more up-to-date type of football and a better drilled team in the fundamentals, Midd accomplished the defeat of her old rival and clinched the Championship of the State.

Pepper Ross, the impartial, fair and determined captain, fighting always for the success of the Blue and White, concluded his gridiron career amidst the well earned merit of hard work and self sacrifice. At the same time Ross donned his moleskins for the last time, the other veterans Dake, Good, Parker, and Breen also put on their togs for the final battle for their football career at Midd. The loss of these men will be felt next year, particularly that of Tony Good who has played a smashing sensational game at the wing position on the varsity ever since he entered college. His particularly brilliant games seem to be those in which we want to win most. This was shown in the Vermont game of 1916 when he was responsible for Midd's touchdown which won the game and the State Championship, and again in the Vermont game of 1919 when he blocked a punt which resulted in Midd's first tally and about five minutes later recovered a punt back of Vermont's line which had been blocked by Potratz. Two new comers in the backfield—Al Gollnick at fullback and Drost at right halfback had the "never-say-die spirit" and while not playing a sensational game they were a tower of strength on the defence and made many gains through the line at critical times. Rocky Dake, the steady and reliable center, played the game of his career. His perfectly timed spiral passes made the punting game employed by Midd so successful. The guards, Breen and Kalin, played unusually good games, being pitted generally against heavier opponents. They both took a lot of punishment and blocked many attempts of opponents to gain through the line. Playing perhaps the most responsible position on the team, the tackles, Capt-elect Mead and Potratz, carried the brunt of the defense stopping many attempted line plunges and end runs and following the pigskin with uncanny precision. At the opposite wing position, Brownie proved himself a reliable, steady and hard player. His specialty was covering punts and he gave a very creditable account of himself in all the games. Of the men who did not make their letters the work of Keppler stands out. Playing in the Norwich and Vermont games he played the aggressive type of game and was the invulnerable spot in Midd's line. In addition: the work of Brackett, Leonard, Reinbrecht, Brigham, Cabot, Thomas, Shepardson, McDonnell, Jakway, Sanford, Ashley, Quackenbush and the two Farnham brothers deserve a lot of praise for their untiring efforts to turn out a winner through the medium of a good first rate second team.

Coach Brown whipped together a well-balanced peppery team, and though not a slave driver he kept after the men in such a way as to bring out their very best, and in doing so was fair to every one. Assistant Coach Fisher trained the backs and aided Coach Brown in improving the style of attack and the way in which the men handled themselves. "Dud" Drake '02, the "Minute-man" who travelled four hundred miles to return to his Alma Mater, inspired the team with new fire and lust for the big battle, a few days before Vermont and Midd met at Burlington.

Candidates for Manager, Noonan and Rothermel and Candidates for Assistant Managership, Malcolm Ross, Fitzpatrick, Howard and Brokenshire untiringly gave their efforts toward making the season successful, and are to be commended for their steadfastness throughout the year.

The subordination of self interest and the splendid cooperation and team work which were evinced by every player, in addition to the able instruction of Coach Brown and Assistant Coach Fisher, backed up by the loyal support of the student body and alumni are what made possible the success of the season.

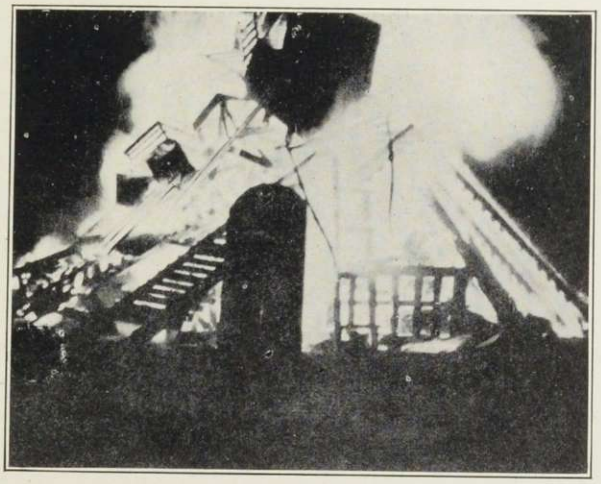

Football Schedule 1920

Sept.	25	Union at Schenectady
Oct.	2	Springfield at Middlebury
Oct.	9	West Point at West Point
Oct.	16	Boston University at Boston
Oct.	23	Stevens at Hoboken
Oct.	30	Norwich at Northfield
Nov.	7	St. Lawrence at Middlebury
Nov.	13	University of Vermont at Middlebury

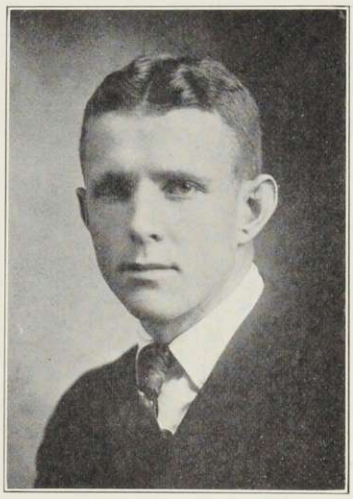

Manager-elect Noonan

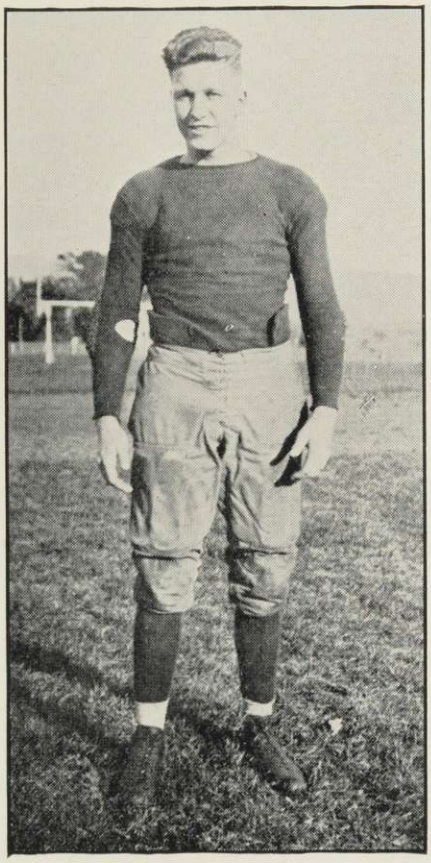

Captain-elect ~~Brown~~ Mead

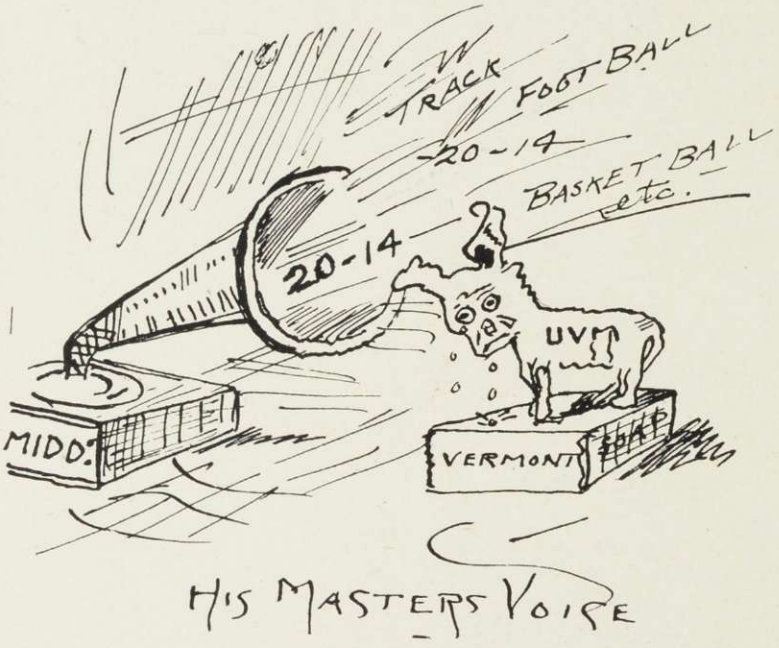
W
TRACK
FOOT BALL
20-14
BASKET BALL
etc.
20-14
UVM
MIDD.
VERMONT
HIS MASTERS VOICE

BASEBALL
Krauligam
22

Baseball

The small number of victories noticed in the list of games for the 1919 season was due largely to the fact that the team was made up of almost entirely new material. This was the result of the war season of 1918 when Middlebury was not represented on the diamond at all.

Manager-elect Brigham did not return to college. Assistant Manager Law started the schedule and got it well under way before Stuart D. Douglas was elected to fill the vacancy. The securing of games was difficult, the result of the Student Army Training Corps period and the college not opening until January, 1919. Patrick Keefe was secured as coach and is to be praised on the work that he did with the available material. He had the assistance of Coach Brown.

Manager Douglas

Captain Ross

Manager Law has been in touch with ninety-eight colleges and baseball clubs and has the following games contracted: University of Vermont (2), Norwich University (2), Rensselaer Polytechnic Institute, Connecticut Agricultural College (2), Rutgers College, Worcester Polytechnic Institute, Springfield College, Boston College and St. Michael's College.

A coach for the present season is being obtained by the Athletic Council, a ground man is in charge of the athletic field, and a substantial sum has been donated by A. Barton Hepburn for the benefit of major athletics at Middlebury. This all points toward a successful future in this department.

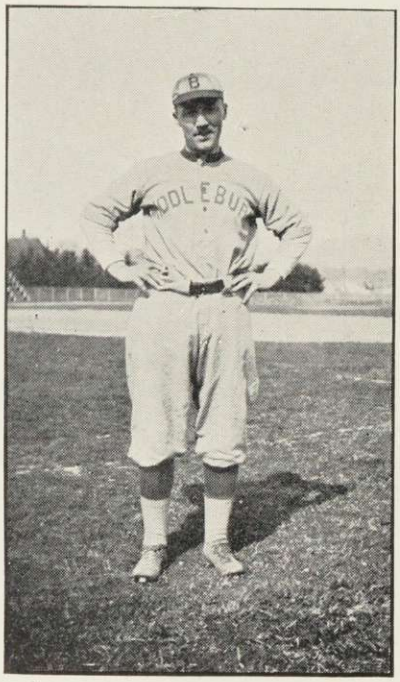

Coach Keefe

Season 1919

*Stuart D. Douglas	*Manager*
Linwood B. Law	*Assistant Manager*
*Stewart Ross	*Captain*
Patrick Keefe	*Coach*
Arthur M. Brown	*Athletic Director*

The Team

*Myers,	*Catcher*
Crew,	*Catcher*
*Hulihan,	*Pitcher*
*Elmer,	*Pitcher*
Geddes,	*Pitcher*
*Lavan,	*First Base*
*Stockwell,	*Second Base*
Mead,	*Second Base*
*Ross, S.	*Shortstop*
*Timberman,	*Third Base*
*Jenne,	*Right Field*
*Hinchey,	*Center Field*
Parker,	*Left Field*

(*) Letter Men

Season 1920

Linwood B. Law	*Manager*
F. C. Brigham	*Assistant Manager*
Stewart Ross	*Captain*
Minot J. Crowell	*Coach*

Manager Law

TRACK

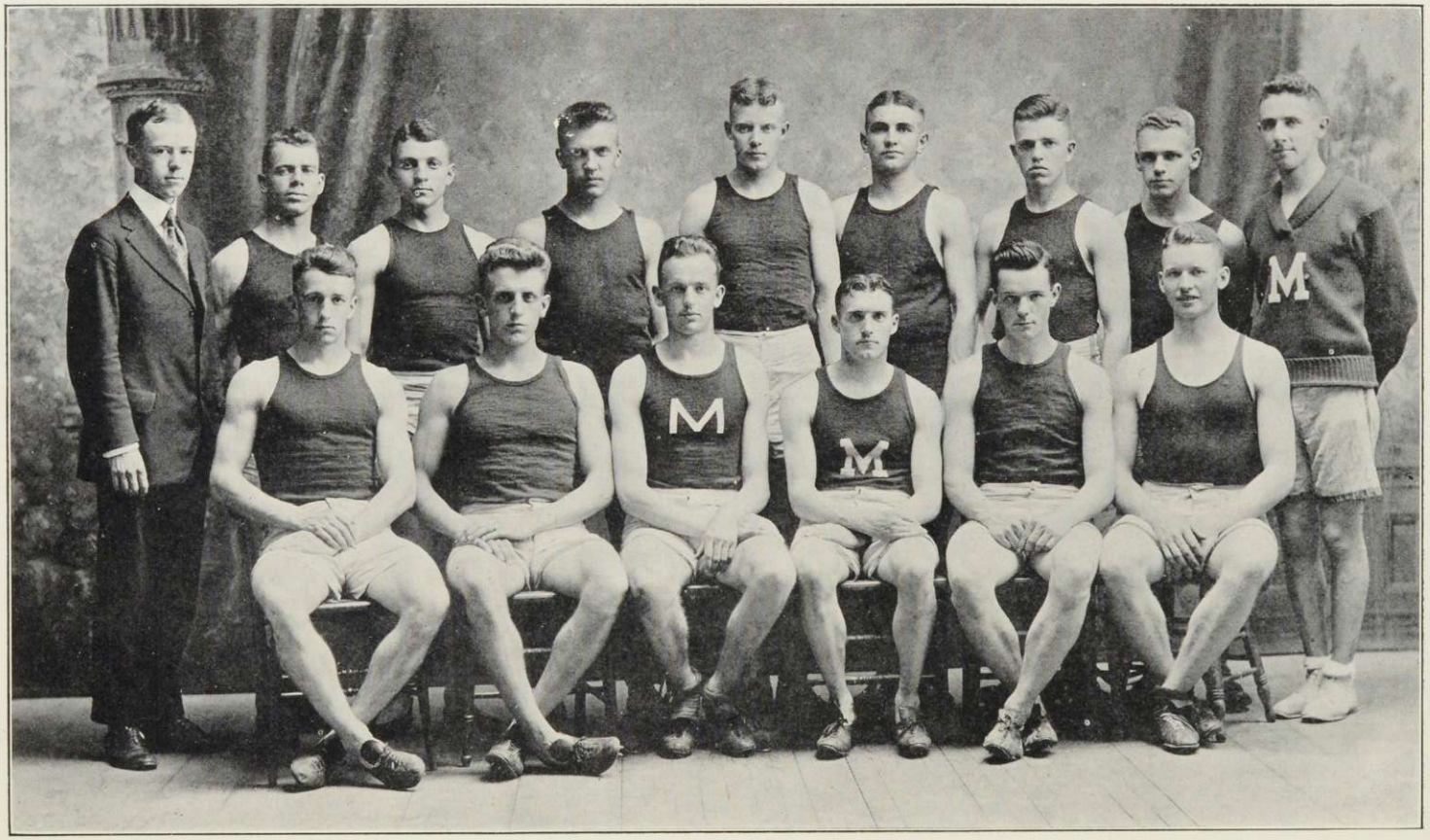
M
M
M

Captain Jones

Manager Holbrook

Track Season 1919

Frederick L. Jones	*Captain*
*Roland C. Holbrook	*Manager*
A. Gordon Miesse	*Assistant Manager*
Arthur M. Brown	*Coach*

The Team

*Hebard, '19
Holbrook, '19
*Jones, '19 (Capt.)
R. Farnham, '20
Jenne, '20
*Tatro, '20
Thomas, '20

L. Brown, '21
Miske, '21
*Baldwin, '22
Donnelly, '22
Gollnick, '22
Howe, '22
*Potratz, '22

*Robinson, '22

(*) Letter Men

Review of the 1919 Track Season

The season of 1919 continued the enviable record in the track world that Middlebury has been building up during the past five years. Coach Brown deserves a great deal of credit for bringing the team through so successful a season.

The season was opened with a victory over Tufts who was met at Middlebury during Junior Week, by the close score of 64½ to 62½. On May 10th a picked team of three men entered the Eastern Intercollegiates and succeeded in capturing sixth place with thirteen points. Jones, '19 won the mile, Potratz, '22 won the discus throw, and Hebard,'19 took second place in the broad jump. The next meet was a victory over St. Lawrence at Canton, N. Y. In the New England Intercollegiates, Hebard placed second in the Broad Jump, and Potratz third in the hammer throw, thus securing five points. The last meet marked our first defeat in the dual meet for five years. The Mass. Aggies defeated us here by the close margin of one point, the score being 59 to 58. There were three star performers in the way of breaking records, Jones '19 twice breaking the mile record, Hebard, '19 twice setting up a new distance for the broad jump and Potratz, '22 lengthening the discus throw on two occasions.

Manager Miesse

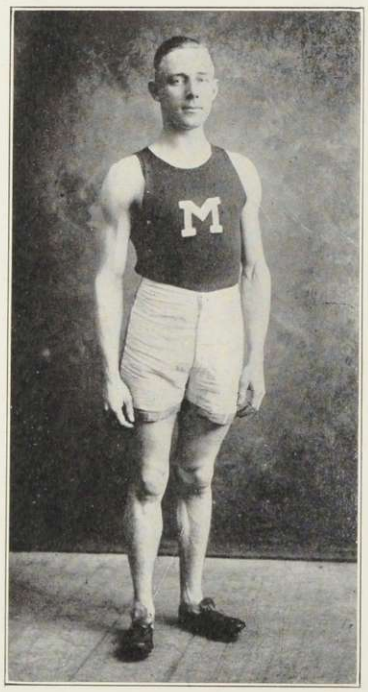

Captain Darby

Season 1920

Ronald J. Darby	*Captain*
A. Gordon Miesse	*Manager*
Maurice F. Lee	*Assistant Manager*
Arthur M. Brown	*Coach*

Schedule

May 1	St. Lawrence at Middlebury.
May 8	Intercollegiates at Springfield, Mass.
May 14	University of Vermont at Middlebury.
May 22	New England Intercollegiates at Boston.
May 29	Rensselaer Polytechnic Institute at Troy, N. Y.

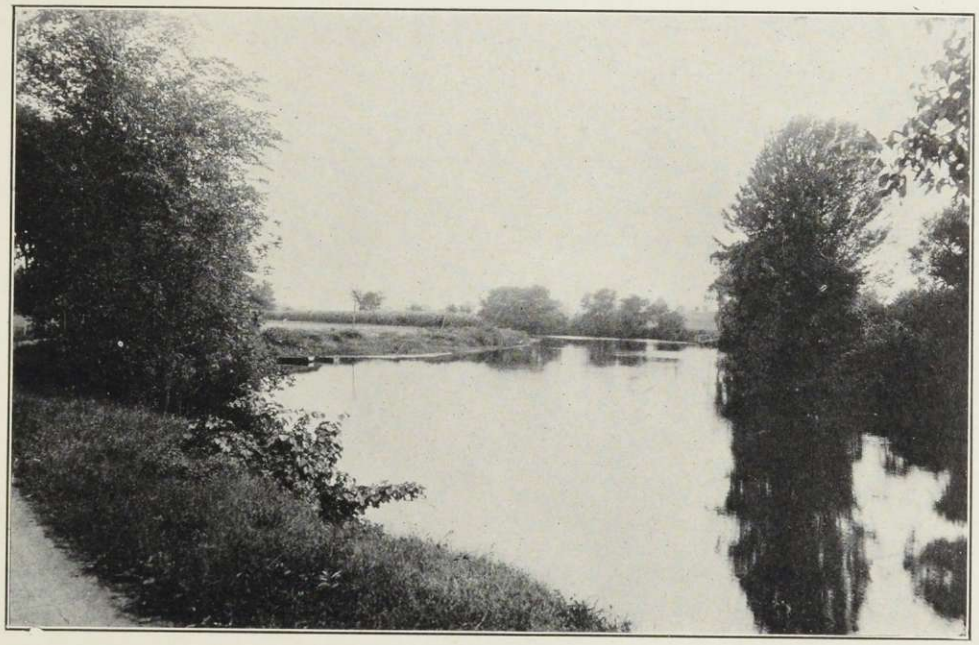

Middlebury vs. Tufts

May 2, 1919

EVENT	WON BY	SECOND	THIRD	TIME OR DISTANCE
100-Yard Dash	Blair (T)	Farnham (M)	Fitz (T)	11 sec.
Mile Run	Jones (M)	Miske (M)	Littlefield (T)	5 min. 2-5 sec.
440-Yard Dash	Blair (T)	Caffrey (T)	Brackett (T)	56 2-5 sec.
120-Yard Hurdles	Fitz (T)	Howe (M)	Thomas (M)	18 3-5 sec.
220-Yard Dash	Blair (T)	Robart (T)	Robinson (M)	25 2-5 sec.
2 Mile Run	Jones (M)	Miske (M)	Davis (T)	11 min. 5 sec.
220-Yard Hurdles	Fitz (T)	Robinson (M)	Blair (T)	28 4-5 sec.
880-Yard Run	Jones (M)	Brackett (T)	Caffrey (T)	2 min. 12 2-5 sec.
Pole Vault	Chute (T) Cahoon (T)		Tatro (M)	7 ft. 6 in.
Shot Put	Vaughn (T)	Tatro (M)	Canty (M)	33 ft. 2 in.
High Jump	Hebard (M) Tatro (M) Fitz (T) Cahoon (T)			5 ft. 1 in. (Record)
Discus	Potratz (M)	Baldwin (M)	Fitz (T)	111 ft. 8 in.
Hammer	Howe (M)	Potratz (M)	Canty (M)	109 ft. 5 in.
Broad Jump	Hebard (M)	Fitz (T)	Tatro (M)	22 ft. 1 in. (record)

Points scored: Middlebury 64 1-2; Tufts 61 1-2.

Middlebury vs. St. Lawrence

May 17, 1919

EVENTS	WON BY	SECOND	THIRD	TIME OR DISTANCE
100-Yard Dash	Bird (St. L.)	Caldwell (St. L.)	Farnham (M)	10 4-5 sec.
One Mile Run	Jones (M)	Howard (St. L.)	Donnelly (M)	4 min. 39 4-5 sec. (Record)
440-Yard Dash	Caldwell (St. L.)	Ellison (St. L.)	Farnham (M)	56 1-5 sec.
120-Yard Hurdles	Robinson (M)	Bird (St. L.)	Howe (M)	18 4-5 sec.
Two Mile Run	Jones (M)	Howard (St. L.)	Miske (M)	10 min. 39 3-5 sec.
220-Yard Hurdles	Robinson (M)	Brown (M)	Donihee (St. L.)	29 sec.
880-Yard Run	Jones (M)	Ellison (St. L.)	Baldwin (M)	2 min. 10 1-5 sec.
220 Yard Dash	Caldwell (St. L.)	Bird (St. L.)	Robinson (M)	23 4-5 sec.
Shot Put	Sweet (St. L.)	Robinson (M)	Potratz (M)	33 ft. 5 in.
Pole Vault	Keegan (St. L.)	Hanes (St. L.)	Gollnick (M)	8 ft. 10 1-2 in.
High Jump	Hebard (M)	Thomas (M)	Sweet (St. L.)	5 ft. 2 in.
Hammer Throw	Kane (St. L.)	Potratz (M)	Canty (M)	137 ft. 4 1-2 in.
Broad Jump	Hebard (M)	Keegan (St. L.)	Jenne (M)	21 ft. 1 1-2 in.
Discus	Potratz (M)	Baldwin (M)	Gollnick (M)	106 ft. 4 in.

Points scored: Middlebury 65 2-3; St. Lawrence 60 1-3.

Middlebury vs. Massachusetts Aggies

May 30, 1919

EVENT	WON BY	SECOND	THIRD	TIME OR DISTANCE
100-Yard Dash	Sullivan (M.A.C.)	Wright (M.A.C.)	Farnham (M)	10 3-5 sec.
One-Mile Run	Jones (M)	Carpenter(M.A.C.)	Miske (M)	4 min. 34 sec. (Record)
120-Yard Hurdle	Meserve (M.A.C.)	Robinson (M)	Wasson (M.A.C.)	17 3-5 sec.
440-Yard Dash	Yesair (M. A. C.)	Wright (M.A.C.)	Chandler (M.A.C.)	55 3-5 sec.
Two-Mile Run	Carpenter (M.A.C.)	Jones (M)	Sweeney (M.A.C.)	10 min. 15 sec.
220-Yard Hurdle	Robinson (M)	Meserve (M.A.C.)	Parkhurst (M.A.C.)	27 3-5 sec.
880-Yard Run	Jones (M)	Carpenter(M.A.C.)	Lyons (M.A.C.)	2 min. 8 sec.
220-Yard Dash	Sullivan (M.A.C.)	Yesair (M.A.C.)	Wright (M.A.C.)	23 3-5 sec.
Shot Put	Tatro (M)	Blanchard(M.A.C.)	Robinson (M)	33 ft. 7 in.
Pole Vault	Parkhurst(M.A.C.)	Holbrook (M)	Carpentier (M) Gollnick (M)	9 ft. 3 in.
High Jump	Hebard (M) Tatro (M)		Sullivan (M.A.C.) Smith (M.A.C.)	5 ft. 2 in.
Broad Jump	Hebard (M)	Tatro (M)	Smith (M.A.C.)	22 ft. 2 in. (Record)
Discus	Potratz (M)	Baldwin (M)	Gollnick (M)	109 ft. 3 in.

Points scored: Middlebury 58; Mass. Aggies 59.

College Records

100-Yard Dash	10 1-8 sec.	Halpin, '98
220-Yard Dash	23 1-5 sec.	Cassavant, '14
440-Yard Dash	54 sec.	Jones, '15
880-Yard Dash	2 min. 2 3-5 sec.	Hollister, '17
1-Mile Run	4 min. 34 sec.	Jones, '19
2-Mile Run	9 min. 55 sec.	Jones, '19
120-Yard High Hurdles	16 sec.	Lee, '17
220-Yard Low Hurdles.	27 1-5 sec.	Dade, '15
Shot Put (12 Pounds)	44 ft. 6 1-2 in.	King, '12
Shot Put (16 Pounds)	41 ft. 4 in.	King, '12
Hammer Throw (16 Pounds)	119 ft. 6 in.	Condit, '16
Running Broad Jump	22 ft. 2 in.	Hebard, '19
Running High Jump	5 ft. 5 in.	Kron, '15
Pole Vault	10 ft. 3 1-2 in.	Lee, '17
Discus Throw	115 ft.	Potratz, '22

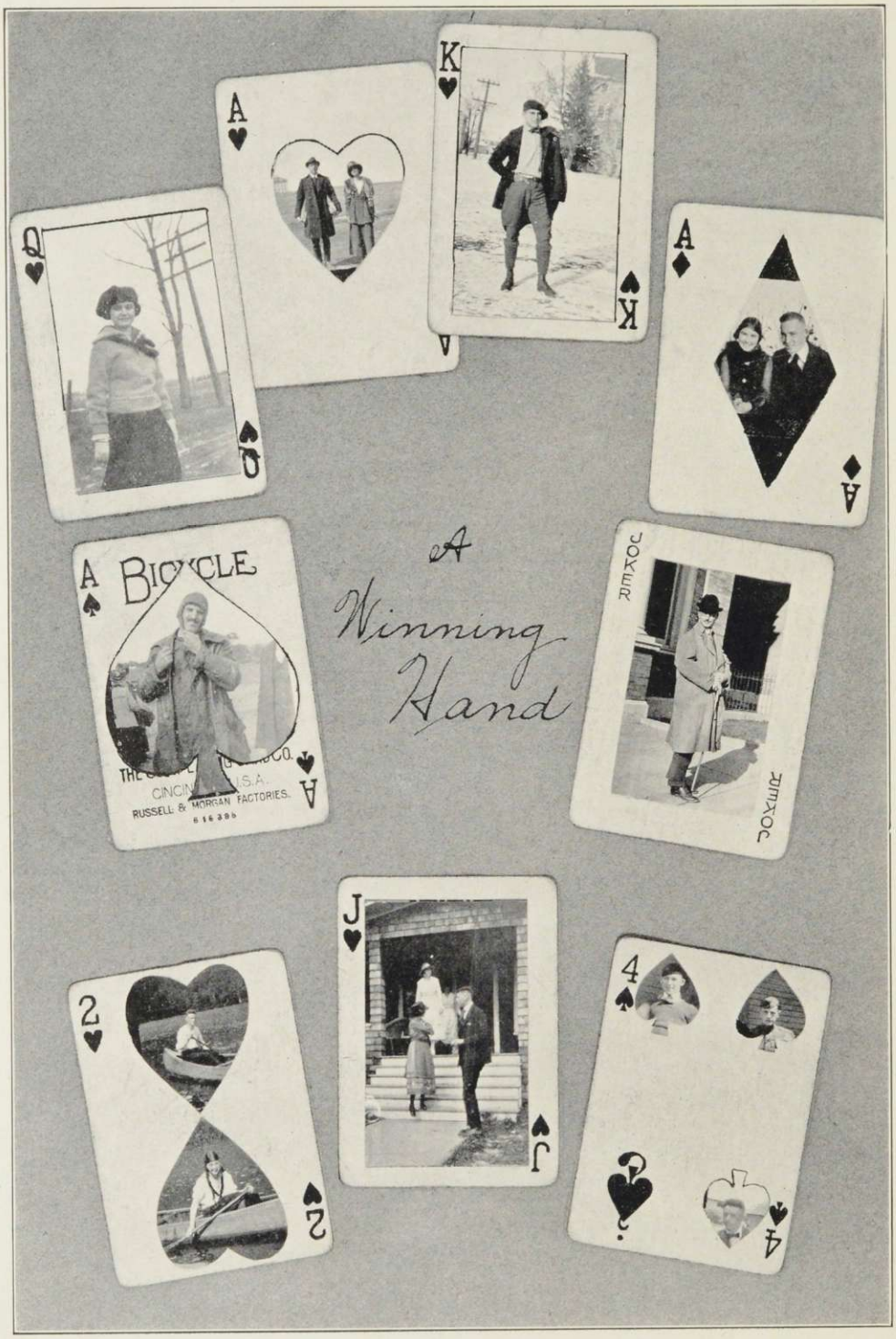

A Winning Hand

BASKET BALL

M
M
M
1920

Captain Miske

The Team

*Heath, l. f.
*Miske, r. f. (*Capt.*)
*Good, c.
*Leonard, l. g.
*Ross, r. g.
*Grant, *Manager*
Substitutes—Davis, Lacy, Timberman, Hulihan, Tatro, Christian.
(*) Letter Men

Basketball Season, 1920

About 40 men responded to the call for Basketball candidates for the 1920 varsity. Competition for some of the positions was close, this helping to make practices fast and snappy.

The team started the season with a victory over New York State College at Albany, followed by games with St. Lawrence, Rhode Island State, Conn. Aggies, Renesselaer, Springfield, Trinity, Dartmouth, St. Michael's, Williams and Norwich. Due to the unusually bad railroad conditions the home games with Colgate, Rhode Island State and Conn. Aggies were cancelled. A fairly successful season ended with the victory over St. Michael's at Burlington.

Captain Miske, as usual, played a fine brand of basketball, being rightfully titled Middlebury's individual star.

Heath, the fast forward of the '18 Championship Team, strengthened the team considerably by his return to college. Leonard, the star '23 man, deserves credit for his accurate shooting. The return of Good strengthened the guards considerably. Ross, also, played a steady game

Manager Grant

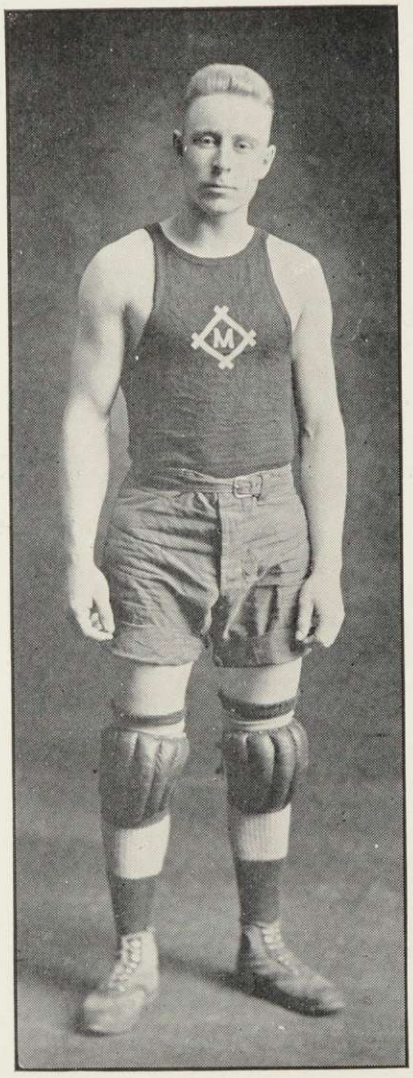

Captain-Elect Heath

at the other guard. Davis, Hulihan and Lacy played considerably but not enough time to earn their letter.

Ray Fisher, the successful Cincinnati pitcher and Middlebury's foremost representative in major league baseball, deserves to be highly complimented on the way in which he successfully coached and ran the team during the entire season. Those men who have worked under "Pick" can more thoroughly understand how much the college owes him for his constant and faithful endeavors to turn out a successful team.

Manager-Elect Cohen

Outing Club

The Outing Club of Middlebury College has the promotion of Winter Sports as its chief object. During the past season the Ski and Snowshoe Teams secured fourth place at the Annual Dartmouth Carnival, and the Ski Team which went to Montreal the following week took third place in a meet held under the direction of McGill University. On Washington's Birthday an exciting and interesting Class Meet was held at the College. The success and interest of the past season promise further activities in this branch of sport life next year.

Officers 1919-1920

President—W. E. Heath, '20
Vice-President—F. H. Carpentier, '20
Secretary—A. G. Miesse, '20
Treasurer—W. H. Fitzpatrick, '22
Captain of Team—H. B. Canfield, '20

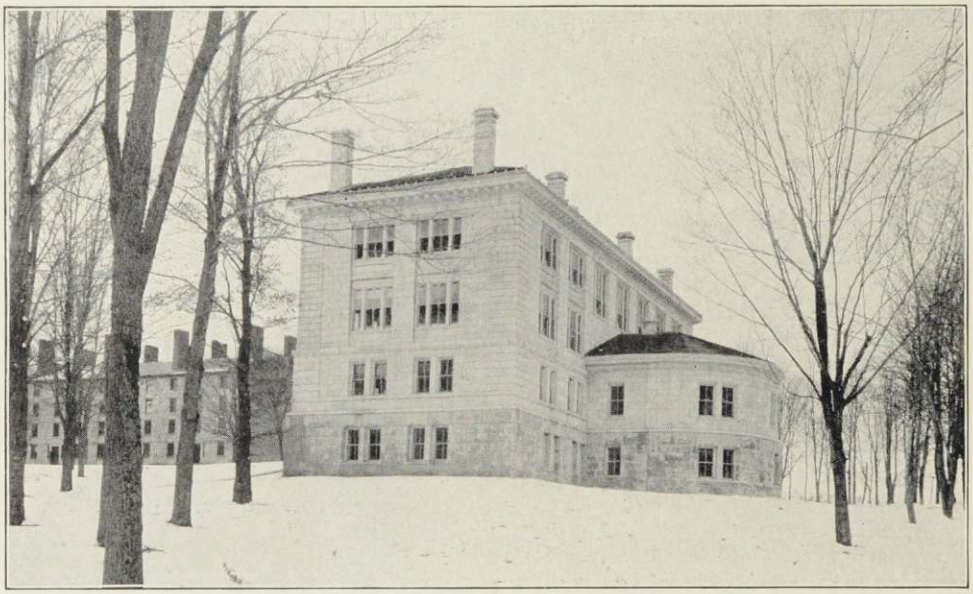

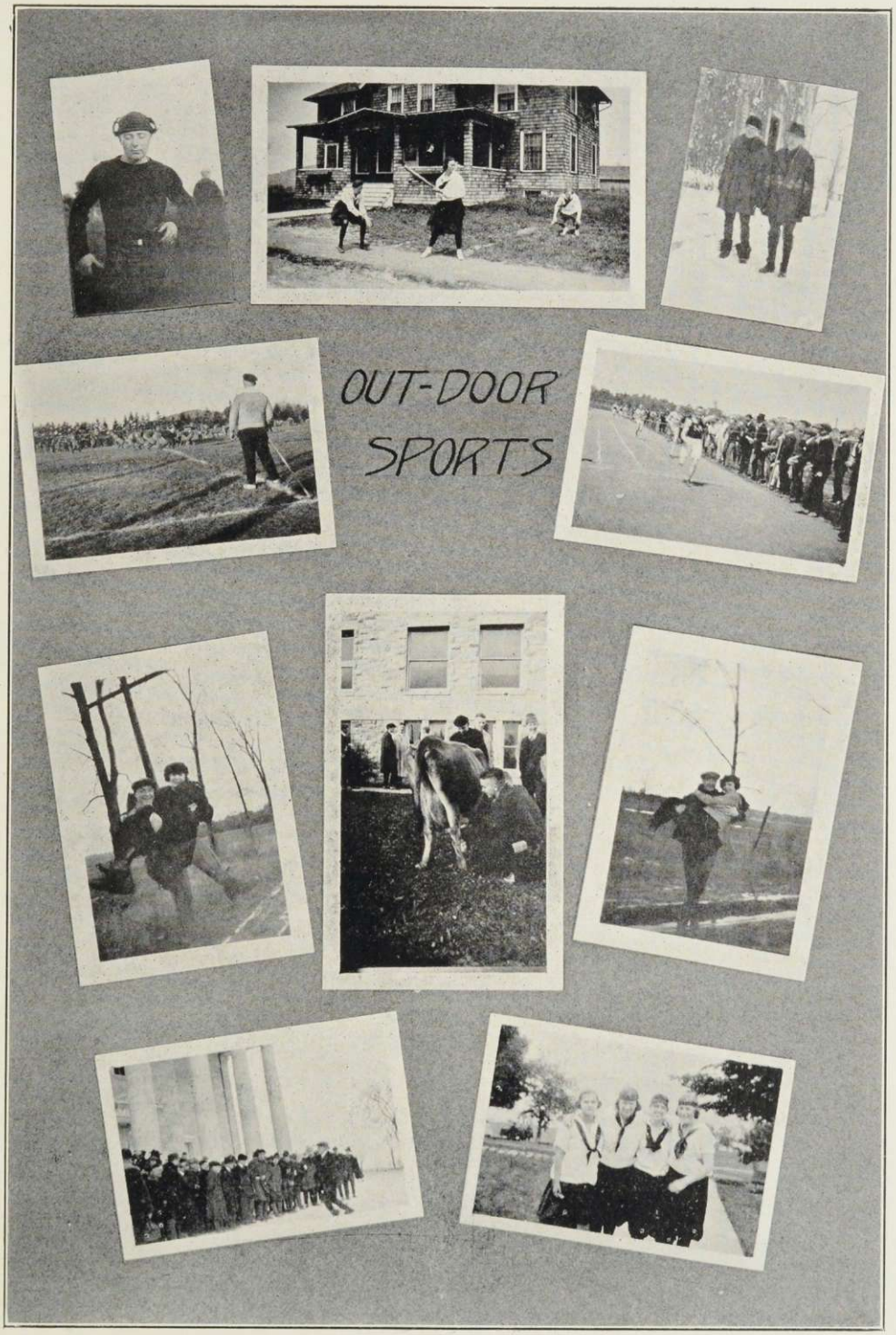
OUT-DOOR
SPORTS

Women's Athletics

Women's Athletic Association

During the past few years the Women's Athletic Association has come to be recognized as an essential feature to Middlebury College. The rapid progress made in athletics is clearly shown by the increased number of sports and the general interest and enthusiasm manifested by the members of the Women's College.

Since Miss Young has been in charge of the athletics, a new constitution has been accepted and new sports introduced. In fact it may be said that she has put the entire organization on a firm foundation. With a co-operation, such as the girls have been showing, the Association cannot fail to make a noticeable advance in the near future and be given a much higher place in the College than it has formerly held.

Officers

Madine Rogers	*President*
Esther Carlson	*Vice-President*
Buena Anderson	*Secretary*
Louise Jennings	*Treasurer*
Gertrude Bryant	*Custodian*

Council

Florence Millard	*Head of Volley Ball*
Emma Schaefer	*Head of Basket Ball*
Marion Crathern	*Head of Tramping*
Margaret Dickinson	*Head of Base Ball*
Dorothy MacKay	*Head of Track*
Margaret Porter	*Head of Tennis*
Emily Hobbs	*Freshman Representative*

Miss Young (*Ex-officio*)

Champions 1917-1918

E. Novak
F. Langley
K. Mara
D. Whitney
E. Carlson
E. Schaefer

Champions 1918-1919

M. Crathern
A. Ladd
A. Putnam
R. Aldrich
K. Rodgers
D. MacKay

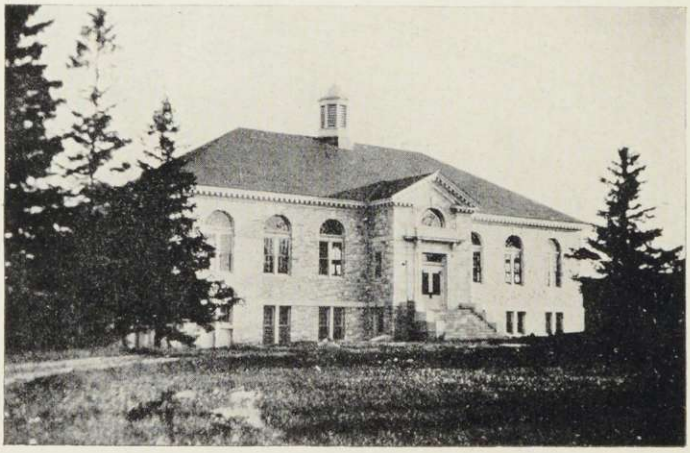

SOPHS

Sophomore Class History

Class Officers

Harry Joseph Hulihan	*President*
Dorothy Helen MacKay	*Vice-President*
Marion Elizabeth Tilden	*Secretary*
John Brennan Horner	*Treasurer*

The class of 1922 entered Middlebury more than 300 strong, and started in at once to make famous the name of which we are now so justly proud. The roll-call in January found our number sadly depleted but still strong enough to win the Hat Scrap, Rope Pull and other class events from the kindly Sophomores who were endeavoring to show the ways of true Middlebury men.

We returned in September resplendent in the glorious privileges accorded us as Sophomores, and immediately took charge of verdant 1923. We placed them on the straight and narrow paths of the cement walks and taught them to show the proper respect to the upper classes.

In Basketball, Track, the Glee Club and in the Social World we shine with stellar brilliancy, and our attainments in the elusive pursuit of the demon Knowledge are truly phenomenal. We are conquering the mysteries of Webster's Spelling Book and Aristotle's Philosophy, and in two more short years will blushingly step forth to gain name and fame for Middlebury and for 1922. Until that time it is our greatest delight to uphold the honor and dignity of our Alma Mater.

Sophomores: Class of 1922

Ruth Anna Aldrich	*Derby Line*
Doris Ashworth	*Leicester, Mass.*
Charles Curtis Baldwin	*Rutland*
Fanny Barnes	*Plattsburgh, N. Y.*
Milton Loyal Barnes	*Pittsford*
Cleora Frances Barney	*Thompsonville, Conn.*
Margaret Irene Billings	*Walpole, Mass.*
Julian MacLaurie Bishop	*Poughkeepsie, N Y.*
Karl August Brautigam	*South Orange, N. J.*
Robert Harwood Brokenshire	*Winchester, N. H.*
Harry Earle Brown	*West Rutland*
Gerald Hemenway Cabot	*Windsor*
Karen Elizabeth Carlson	*Peacham*
Hazel Genevieve Chase	*Brattleboro*
Mary Priscilla Chase	*Rumford, R. I.*
Bernice Katherine Clapp	*Richford*
Carlisle Francis Coates	*Montpelier*
William Raymond Cole	*Orleans*
Ruth Eliza Coolidge	*Bellows Falls*
George Arthur Cowles	*Derby Line*
Marion Hill Crathern	*Bennington*
Charles Winthrop Crew	*Dalton, Mass.*
Margaret Caroline Dickinson	*Amherst, Mass.*
John Louis Donnelly	*Auburn, N.Y.*
Dorothy Douglas	*Quincy, Ill.*
Beatrice Florence Dumas	*Middlebury*
Rena Claire Dumas	*Middlebury*
Kathryn Helen Finnegan	*Worcester, Mass.*
Prudence Hopkins Fish	*Vergennes*
William Henry Fitzpatrick	*Ottawa, Canada*
Madeleine Irene Gaylor	*Cliftondale, Mass.*
James Rankin Geddes	*Flushing, L. I.*
Rutherford John Gettens	*Mooers, N.Y.*
Gertrude Louise Gibbons	*Salisbury, Mass.*
Albert Frank Gollnick	*Milwaukee, Wis.*
Amy Ella Goodell	*West Dummerston*
Roger Truman Hall	*Readfield Depot, Me.*

John Boyer Harvey	*Willimantic, Conn.*
Earle Eudell Haskins	*Bradford*
Alden Kelley Hay	*Derby Line*
John Brennan Horner	*West Pawlet*
Eveline Roberts Houghton	*Wallingford*
Charles Edwin Howard	*Arlington, N. Y.*
Harry Joseph Hulihan	*Center Rutland*
Margaret Bell Jenkins	*Waterbury, Conn.*
George Raymond Jenkins	*Morrisville*
Ida Louise Jennings	*Greens Farms, Conn.*
Adele Sabre Jones	*Swanton*
George Richard Julian	*Houlton, Me.*
Janet Keach	*Salisbury*
Byron Francis Kelley	*Woodstock*
Helen Marguerite Kilbride	*Waterbury, Conn.*
George Lawrence Kinne	*West Pawlet*
Alice May Kirkpatrick	*North Leominster, Mass.*
Alice Evelyn Ladd	*West Woodstock*
Merton Donald LaFountain	*Newport*
Henry Elliot Lane	*Ottawa, Canada*
Herbert Carl Leach	*Pawlet*
George Truman Lewis	*Crown Point, N. Y.*
Anne Augusta Littlefield	*Newburyport, Mass.*
Ruth Lillie McArthur	*Glens Falls, N. Y.*
Madeline Nicholson McDonald	*Barre*
Allan Burton MacDonnell	*Shirly, Mass.*
Dorothy Helen MacKay	*South Peacham*
Mildred Frances Munroe	*Bristol*
James Albert Mooney	*Wallingford*
Ruth Almira Moulton	*Derby*
Howard Pierce Nelson	*Salisbury*
Henry Emanuel Nilsen	*New Britain, Conn.*
Ridley Jesse Norton	*Bristol*
Merwin Oscar Peterson	*New Britain, Conn.*
Doris Marguerite Pinney	*Dalton, Mass.*
Barney Fred Potratz	*Milwaukee, Wis.*
Florinne Blanche Pratt	*Middlebury*
John Hermon Prescott	*Mt. Carmel, Conn.*

Aimee Adora Putnam	*Greenfield, Mass.*
Hugo John Ratti	*Proctor*
Charles Henry Reinbrecht	*Ridgewood, N. J.*
Maybelle Eliza Norma Rice	*Seward, Alaska*
Eugene Locke Robinson	*Windsor*
Kathryn Julia Rogers	*Barre*
Malcolm Ross	*Rutland*
Paul Mylrea Ross	*Poultney*
Alice Genevieve St. Pierre	*Brandon*
Mary Jane Sanderson	*Windsor*
Aroline Hathaway Sargent	*Deerfield, Mass.*
John Charles Saur	*Bridgeport, Conn.*
Elsie Sophia Scott	*Greenfield, Mass.*
Harriet Adelia Scott	*Medford, Mass.*
Edith Putnam Sibley	*Bennington*
Hadley George Spear	*Woodstock*
Carroll Edward Stevens	*Hallowell, Me.*
Edmund Farrington Stockwell	*Montpelier*
Julia Bernardine Sullivan	*Waterbury, Conn.*
Edith Helen Tallmadge	*Albany, N. Y.*
Marion Elizabeth Tilden	*Barre*
Leighton Tilton Wade	*Rutland*
Edith Rosalind Webster	*Litchfield, Conn.*
Robert Holzer Whitney	*Bridgeport, Conn.*
Marion Ellen Willey	*Barre*
Hubert Watson Williams	*New Britain, Conn.*
Lila Evetta Winchester	*Pawlet*
Hilda Elizabeth Woodruff	*Middlebury*
Alma Atherton Wright	*Santiago, Santo Domingo, West Indies*
Ella Bascom Wright	*Deerfield, Mass.*
John Harold Wright	*Shoreham*
Durward Scott Yates	*Glen Ridge, N. J.*

Sophomore Hop

1919

1922 scored a great success when it held its first formal dance, on Thanksgiving Eve, Nov. 26, 1919. The gymnasium was decorated along pleasing and novel lines with the Blue and Gold class colors, while an attractive stage setting formed a fitting background for Sargent Brothers' Orchestra, which furnished music for the occasion.

Patrons and Patronesses

Pres. and Mrs. John M. Thomas
Prof. and Mrs. Luther I. Bonney
Prof. and Mrs. Lewis J. Hathaway
Mrs. Maud O. Mason
Miss Eleanor S. Ross

The Committee

Charles C. Baldwin, *Chairman*
Charles W. Crew
Roger T. Hall
Robert H. Whitney
Harry Fitzpatrick
Madeline N. McDonald
Ella B. Wright
Doris Ashworth
Edith P. Sibley
Dorothy H. MacKay
Henry E. Nilsen

Ex-Officio

Harry J. Hulihan, *President of the Class*

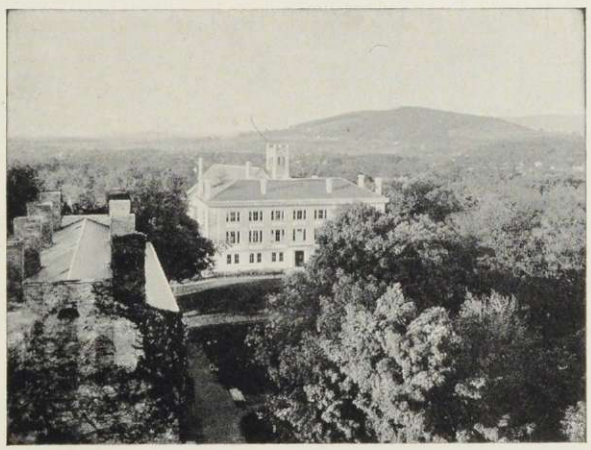

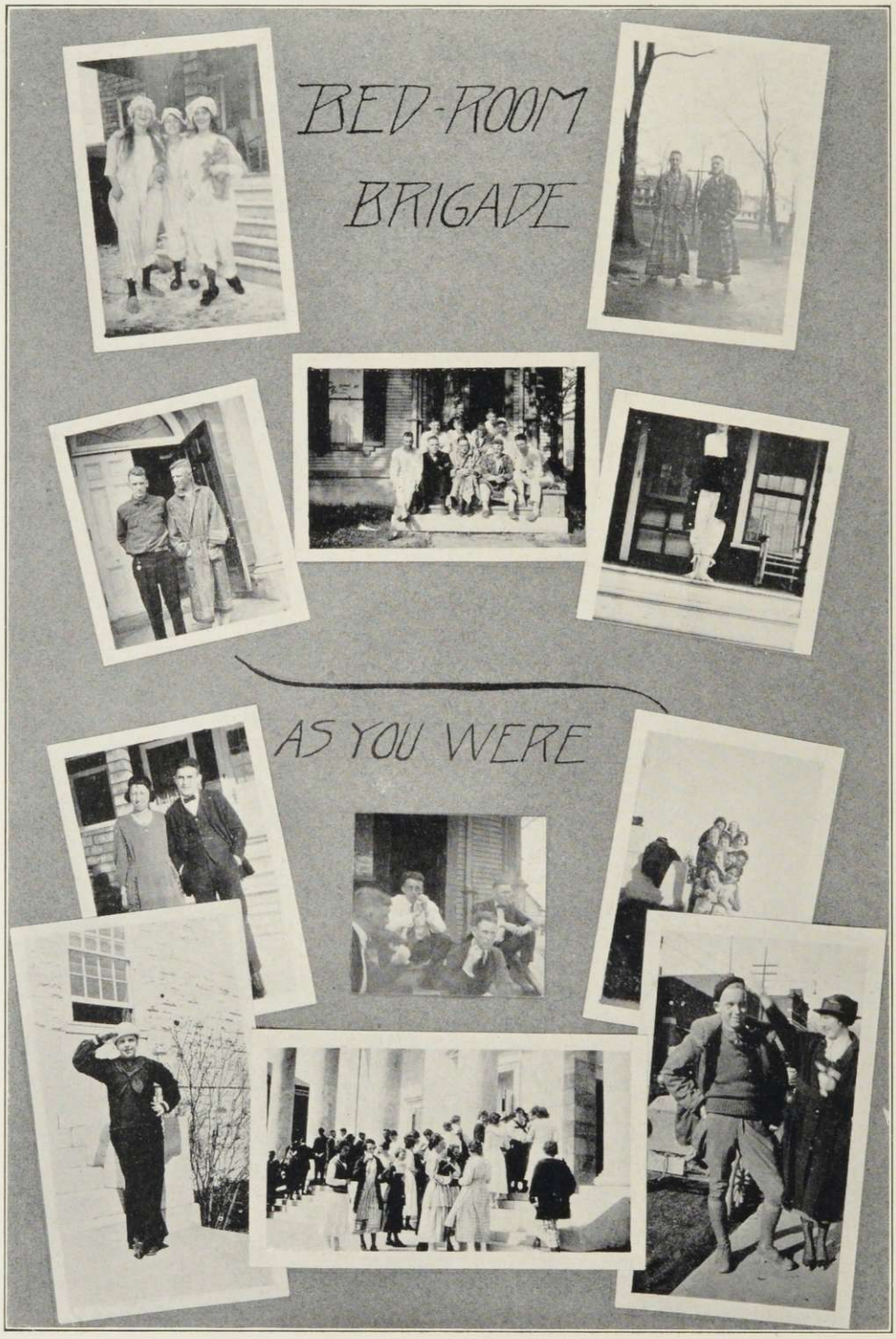
BED-ROOM
BRIGADE
AS YOU WERE

THE MIDDLEBURY CAMPUS

F.L.W.

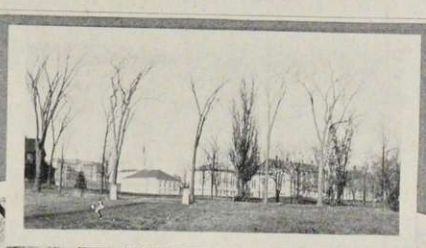

EVERY

WHERE

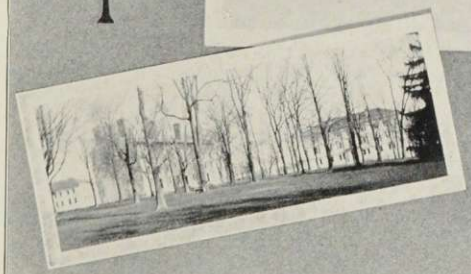

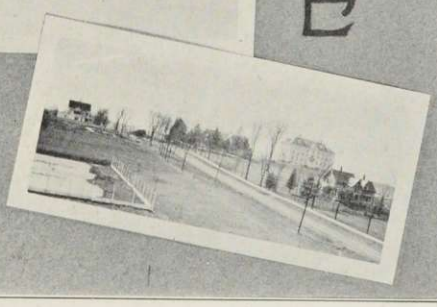

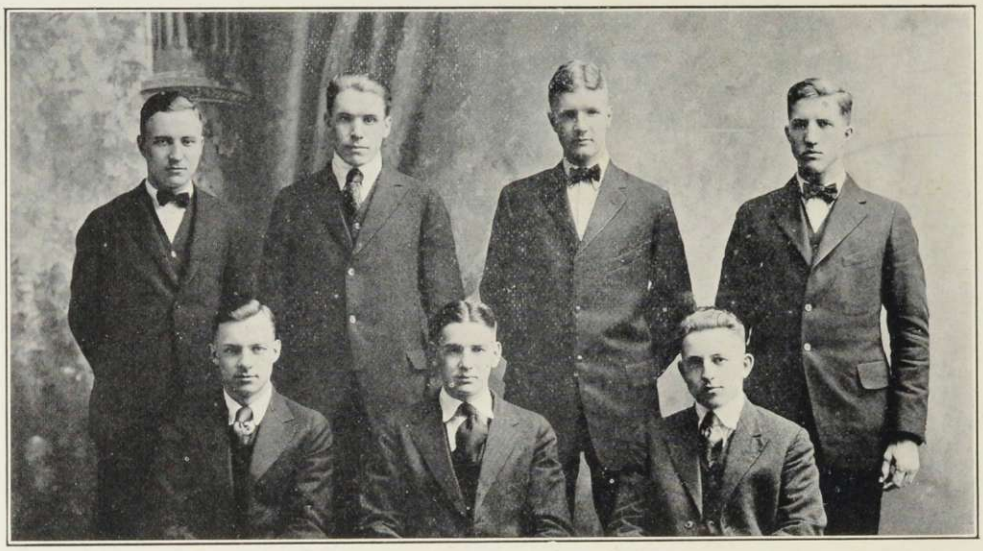

The Student Council

The Student Council consists of seven members, the Chairman of which is the President of the Undergraduate Association. Five of the members including the President shall be members of either the Senior or the Junior class in the year for which they are elected. The Sophomore and Freshman classes each have one member on the Council.

Council for 1919-1920

Joseph P. Kasper, '20, *Chairman*
D. Howard Moreau, '20
Stewart Ross, '20
Harold D. Elmer, '21
Robert B. Shepardson, '21
Charles H. Reinbrecht, '22
Rowland R. Shepardson, '23

The Undergraduate Association

The Undergraduate Association of Middlebury College is composed of all male students pursuing regular undergraduate studies. Members of the Association have an equal voice and vote and members of the Faculty or of the Alumni have the right of voice but not the right of vote. The officers consist of a Senior who shall be President; a Junior or Senior who shall be Vice-President; a Junior who shall be Treasurer; and a Sophomore who shall be Secretary.

Officers for 1919-1920

Joseph P. Kasper, '20, *President*
George H. Woodward, '20, *Vice-President*
Robert P. Valentine, '21, *Treasurer*
Robert H. Whitney, '22, *Secretary*

The Student Government Association
of the Women of Middlebury College

The Student Government Association was founded as a means of regulating the conduct of the students in their college life. The object of the association is to further the spirit of unity among the students and to give each student a feeling of responsibility toward her college.

All students of the Women's College are required to become members unless they wish to remain under faculty supervision.

Officers

Elsa E. Holmstrom	*President*
I. Buena Anderson	*Vice-President*
Carleta A. Ottman	*Secretary*
Florence Millard	*Treasurer*

Advisory Committee

Miss Ross — Miss Bertha Wood

Mrs. Raymond White

Executive Council

Ruth M. Joslin, '20
Florence H. Langley, '21
Alice M. Cortiss, '20
Katherine J. Rogers, '22
Barbara Browning, '23
Edith H. Tallmadge, '22

Middlebury College Post of the Legion of Honor, State of Vermont, No. 4

The first meeting of the Middlebury College World War Veterans was held in June, 1919, and on the seventeenth of that month a petition for an American Legion Post charter was sent in. On July eighteenth, the charter was granted. The Post holds monthly meetings. Six delegates were sent to the State Convention, at which President Thomas was elected Commander and Cheesman one of the Vice-Commanders of the State department.

Officers

Charles J. Haugh, Jr.	*Post Commander*
Raymond C. Mudge	*Post Vice-Commander*
Henry S. Thomas	*Post Adjutant*
John K. Cheesman	*Post Finance Officer*
Malcolm Ross	*Post Historian*
John M. Thomas	*Post Chaplain*

Members

Robert T. Aldrich
Luther I. Bonney
David J. Breen
Frederick C. Brigham
Herbert C. Brokenshire
Harry E. Brown
Gerald H. Cabot
Haskins B. Canfield
Jeremiah C. Cardell
Frederick H. Carpentier
Francis P. Carrigan
John K. Cheesman
Carlisle F. Coates
Samuel Cohen
William Cohen
Charles W. Crew
Roscoe E. Dake
Sam P. Davis
J. Louis Donnelly
Harold D. Elmer
Percy E. Fellows
E. Chester Franklin
Alan W. Furber
James R. Geddes
Rutherford J. Gettens
Samuel Ginsburg
Albert F. Gollnick
Allan L. Grant
Roger T. Hall
Arthur T. Harding
Charles J. Haugh, Jr.
Alden K. Hay
Donald E. Homans
Albert A. Houghton
C. Edwin Howard
George R. Jenkins
Joseph P. Kasper
Percy M. Kelley
Byron F. Kelly
Charles S. Kinne
Ilbert O. Lacy
Merton D. LaFountain
Linwood B. Law
Herbert C. Leach
Maurice F. Lee
D. Philip Locklin
Allan B. MacDonnell
Leon W. McFee
William M. Meacham
John W. Mead
A. Gordon Miesse
S. Donald Miner
George Miske
Raymond Corwin Mudge
Henry E. Nilsen
James H. Noble
Ridley J. Norton
A. George Osteyee
Clesson W. Parker
Merwin O. Peterson
Lawrence J. Pierce
Barney F. Potratz
John H. Prescott
Charles H. Reinbrecht
Alexander Rennie, Jr.
E. Locke Robinson
Emerson B. Ross
Malcolm Ross
Stewart Ross
George D. Rothermel
Ralph E. Sincerbox
Hadley George Spear
Gordon A. Swan
H. Butler Tatro
Henry S. Thomas
John M. Thomas
Gilbert B. Thomson
John B. Todd
Leo B. Towers
Robert P. Valentine
Carroll S. White
George T. Whitmore, Jr.
Robert H. Whitney
Malcolm G. Wright

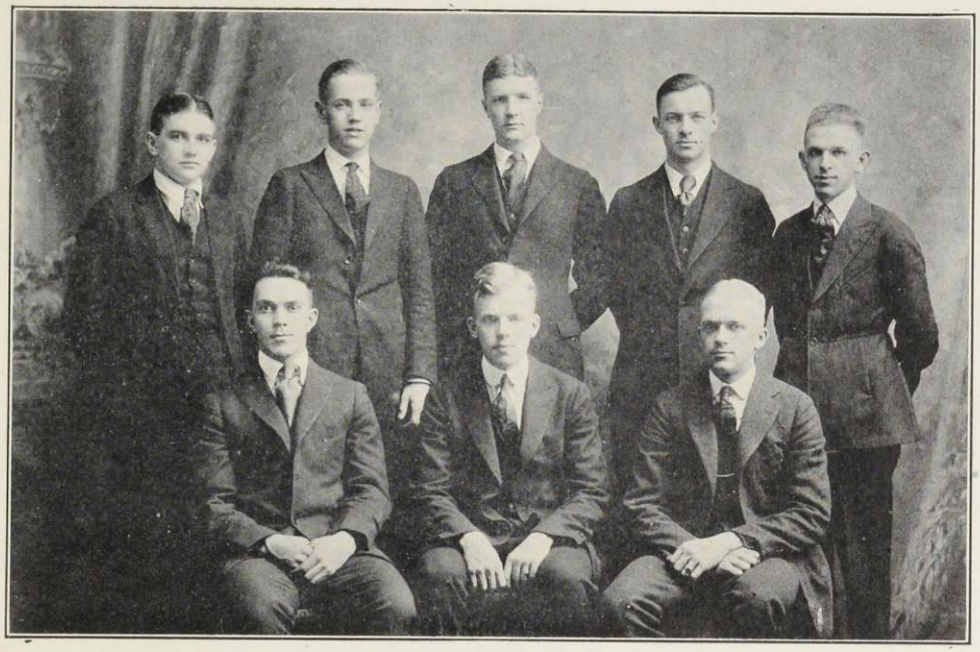

The Waubanakees

Senior Society

Established 1911

Roll

Haskins B. Canfield
John K. Cheeseman
Raymond K. Farnham
George H. Woodward
S. Donald Miner
D. Howard Moreau
Stewart Ross
Roscoe E. Dake

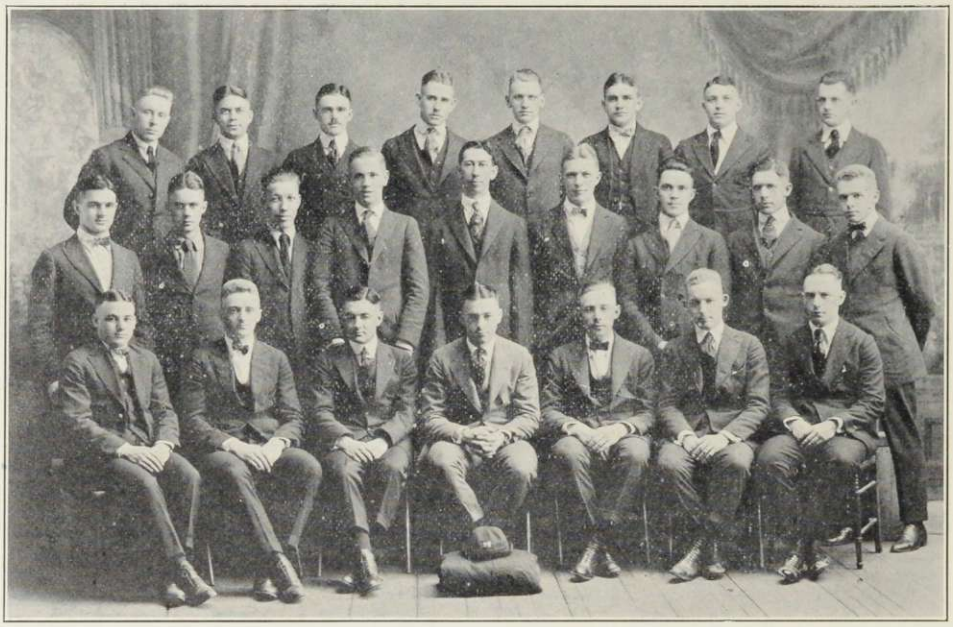

The Sages

Undergraduate Society

Established 1910

Roll

Roscoe E. Dake
Raymond C. Mudge
Frederick C. Brigham
Roland A. Darby
Haskins B. Canfield
Frederick H. Carpentier
Raymond K. Farnham
Alan W. Furber
Charles J. Haugh
Charles S. Kinne
Roland E. McSweeney
Clesson W. Parker
Emerson B. Ross
Stewart Ross
Leo B. Towers
Philip D. Aines
Lorimer H. Brown
E. Chester Franklin
George Miske
George D. Rothermel
Gordon A. Swan
Arnold B. Swift
Robert P. Valentine
George T. Whitmore

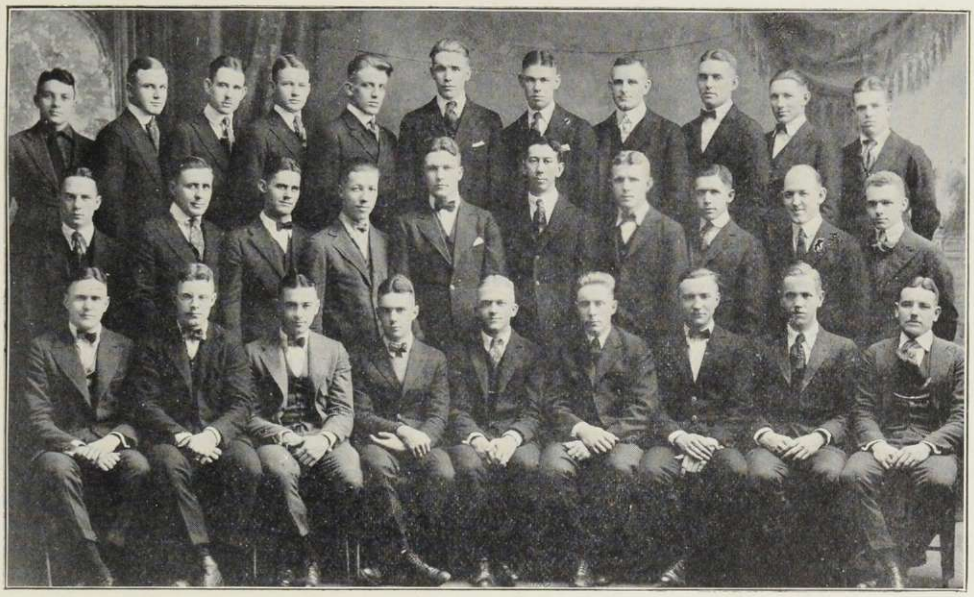

Delta Tau

Freshman Society **Established 1910**

1920

Robert T. Aldrich
Philip D. Aines
Frederick C. Brigham
Haskins B. Canfield
John K. Cheesman
Roland A. Darby
Joseph P. Kasper
Winford E. Heath
Linwood B. Law
Roland E. McSweeney
Clesson W. Parker
Robert B. Shepardson
Henry S. Thomas

1921

Lorimer H. Brown
Harold D. Elmer
E. Chester Franklin
Fred E. Jewett
Maurice F. Lee
John W. Mead
William M. Meacham
George Miske
Raymond S. Noonan
Gordon A. Swan
Robert P. Valentine
George T. Whitmore

1922

Harry E. Brown
Charles C. Baldwin
Francis C. Coates
James L. Donnelly
Ridley J. Norton
Barney E. Potratz
Charles H. Reinbrecht
John C. Saur
Hubert W. Williams

Banshees

Senior Women's Society

Established 1912

Officers

Florence Millard	*Banshee Superior*
Pauline Locklin	*Keeper of the Gold*
Mildred Hubbard	*Banshee Chief*
Ruth Joslin	*Scribe*

Members

Buena Anderson
Mildred Cole
Alice Cortiss
Elsa Holmstrom
Mildred Hubbard
Ruth Joslin
Pauline Locklin
Emily Millard
Florence Millard
Gertrude Moore
Madine Rogers

The Alchemist Club

This society was founded by men who were taking the higher courses in chemistry. Any man is eligible for membership who has taken Chemistry 3 and 4, and any higher course. The society holds regular meetings at which a paper is read or a talk given by some member, on a subject relating to chemistry. Each year a president, vice-president, secretary-treasurer, and faculty member are elected.

Officers

H. B. Canfield . . . . . *President*
G. N. Christian . . . . . *Vice-President*
W. R. Cole . . . . . *Secretary-Treasurer*

Members

Prof. Davis
Prof. Hall
Prof. Mason
R. E. Dake
H. B. Canfield
G. N. Christian
W. R. Cole
W. Cohen
J. B. Todd
M. F. Lee
H. E. Nilson
A. T. Harding
M. L. Barnes
C. S. White
E. C. Franklin
A. G. Osteyee
P. D. Aines
F. H. Carpentier
H. C. Brokenshire
C. J. Haugh
S. D. Miner

Societas Apollinea

The "Socii" of the Societas Apollinea are the faculty of the Greek and Latin Departments, and the Juniors and Seniors who are pursuing advanced courses in these subjects or who have elected Fine Arts.

The society aims to stimulate a genuine and scholarly interest in the ancient tongues and civilization, and seeks to attain that end by holding regular meetings for the discussion of classical subjects; the responsibility for the presentation of programs being shared by student and faculty members.

Officers

MALCOLM G. WRIGHT . . . . . *Praesidens*
ELETTA E. PEASE . . . . . *Pro-Praesidens*
PROF. R. H. WHITE . . . . . *Secretarius*

Home Economics Club

The aim of this organization is to stimulate interest in Home Economics. The meetings are held at the different sorority rooms every two weeks and topics of interest are discussed. This year the Club has helped many needy families.

Officers

BUENA ANDERSON . . . . . *President*
RUTH JOHNSON . . . . . *Vice-President*
HELEN M. HOGAN . . . . . *Secretary-Treasurer*

Executive Council

EMILY MILLARD . . . . . *Chairman*
MARIE A. KILBRIDE I. LOUISE JENNINGS

Young Women's Christian Association

The object of this organization is to create a closer bond among the women and to encourage Christian work. The influence of the association extends over all phases of college life and stands as a symbol for high ideals. The Cabinet, the executive body, is made up of the officers of the association and the chairmen of the various committees.

Officers

Mildred H. Hubbard	*President*
Pauline A. Locklin	*Vice-President*
Margaret C. Dickinson	*Treasurer*
Esther I. Carlson	*Secretary*

Committee Chairmen

Pauline A. Locklin	*Membership*
Esther I. Carlson	*Finance*
Ruth M. Joslin	*Social*
Madine J. Rogers	*Religious Meetings*
Gertrude M. Bryant	*Social Service*
Rita L. Bole	*Bible Study*
Fannie E. Lincoln	*World Fellowship*
Ruth A. Cambridge	*Music*
Carleta A. Ottman	*Publicity*
Emma Shaefer	*Annual Member*
Barbara Stilphen	*Freshman Representative*
Mildred V. Cole	*Silver Bay Member*

Sunday Noon Club

The Sunday Noon Club is an evolution from a small class of students meeting at the Methodist Church several years since at the conclusion of each morning service. Last year there seemed an acceleration of interest, the number reaching seventy-five. Now the number on the class roll is one hundred and forty, and the number of denominations represented, eight.

The topics are attempted interpretations of Bible truths, with frequent discussions of those live ethical questions always arising in college life, as well as in the big world beyond.

Leaders

PROFESSOR MYRON R. SANFORD — PROFESSOR CHARLES B. WRIGHT

Officers

WILLIAM A. HUGGARD	*President*
A. PAULINE LOCKLIN	*Vice-President*
CHARLES H. REINBRECHT	*Secretary-Treasurer*
ANNE A. LITTLEFIELD	*Assistant Secretary-Treasurer*
EDITH H. TALLMADGE	*Director of Social Activities*

The Silver Bay Club

Students sent as delegates from Middlebury College to the Y. W. C. A. Student Conference at Silver Bay are eligible to membership in this club. The conference is held annually for ten days, at which time study lectures and classes are held by leaders in the Y. W. C. A. The purpose of the conference is to give inspiration and enthusiasm to the girls in college organizations for the coming year.

Silver Bay Delegates of 1920

MILDRED V. COLE	ALICE M. KIRKPATRICK	DOROTHY NASH
MARION H. CRATHERN	FANNIE E. LINCOLN	MADINE J. ROGERS
ESTELLE J. FOOTE	ANNE A. LITTLEFIELD	KATHERINE J. ROGERS
ELSA E. HOLSTROM	PAULINE A. LOCKLIN	A. LORETTE THOMPSON
MILDRED H. HUBBARD		ALICE W. WILSON

Officers

MILDRED V. COLE	*President*
EMILY HOBBS	*Vice-President*
KATHERINE J. ROGERS	*Secretary-Treasurer*

Student Volunteers

Established 1886

Watchword—Evangelization of the world in this generation.
Declaration—It is my purpose, if God permit, to become a foreign missionary.
Preparation—Studying the world problems in preparation for foreign missionary service.
History—8140 Volunteers have gone out to all parts of the non-Christian world. Over 40 of this number have gone out from Middlebury, beginning with Levi Parsons and Pliny Fisk, who sailed for Turkey in December 1819, and including Ruth G. Holland, who sailed for Uduvil, Chunnakam, Ceylon, in September 1919.

Members

Class of Nineteen Hundred and Twenty

Estelle J. Foote
Fannie E. Lincoln

Class of Nineteen Hundred and Twenty-Two

Marion H. Crathern
Alice M. Kirkpatrick
Anne A. Littlefield
Ruth A. Moulton
Charles H. Reinbrecht
Edith H. Tallmadge

Class of Nineteen Hundred and Twenty-Three

Pearl E. Blackburn
Ethel M. Davis
Gladys R. Thompson

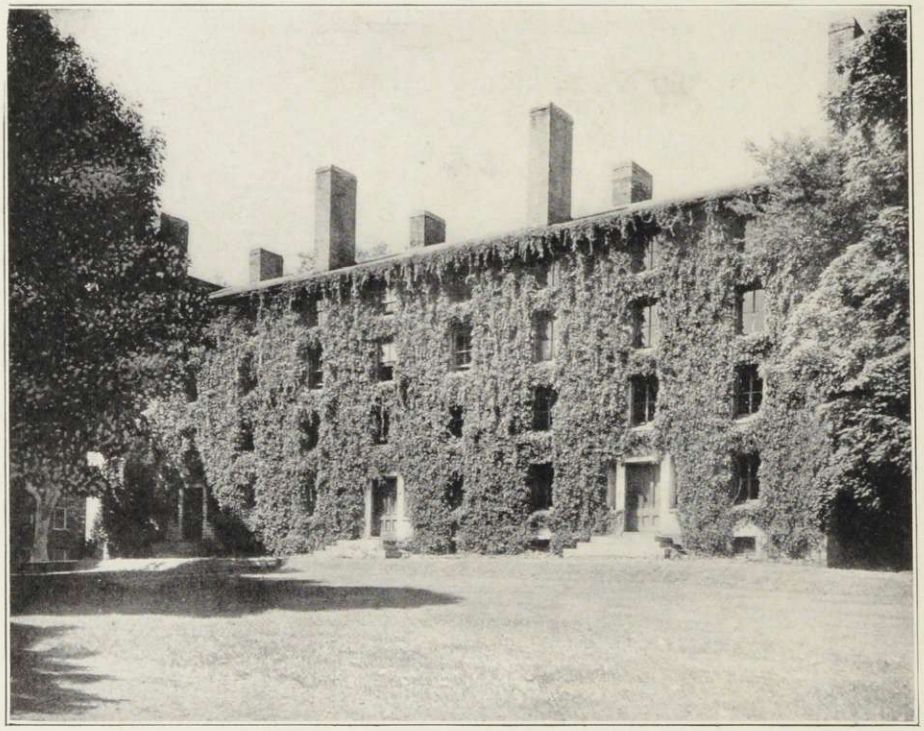

MUSICAL

College Orchestra

William S. Brackett—Banjo-Mandolin
John K. Cheesman—Banjo
Roland E. McSweeney—Piano
Sam P. Davis—Xylophone
William H. Fitzpatrick—Violin
Merton D. LaFountain—Traps

The Men's Choral Association

The Men's Choral Association was formed during the season of 1919-1920 under the leadership of Mr. W. A. Bissell. The chorus is composed of about 50 voices and has made splendid progress during the year.

President . . . . . WILLIAM A. HUGGARD
Manager . . . . . A. GORDON MIESSE

Middlebury College Band

The college band was organized in 1909 through the efforts of former Dean Walter E. Howard and Edgar J. Wiley, '13. The college has engaged a competent leader under whose direction the band meets every week for practice. Opportunity is given for any man with musical talent to become a member of the band through previous qualifications or through training furnished free by the college. The band has become an important part of the college life, leading the procession at varsity contests and occasionally taking part at entertainments and patriotic gatherings in the town.

Baritone—Mr. H. Hazeltine (*Leader*)
Trombone—Sam Davis, *Mgr.*
Trombone—William Huggard
Bass—George Lewis
Alto—Frederick Carpentier
Alto—William Cole
Saxaphone—Lloyd Runyan
Cornet—S. Donald Miner
Cornet—Arthur Carroll
Bass Drum—Clarence Rogers
Snare Drum—Merton LaFountain

College Quartette

First Tenor
Guy O. Coolidge

Second Tenor
William Huggard

Baritone
Alan W. Furber

Bass
Hollis R. Cooley

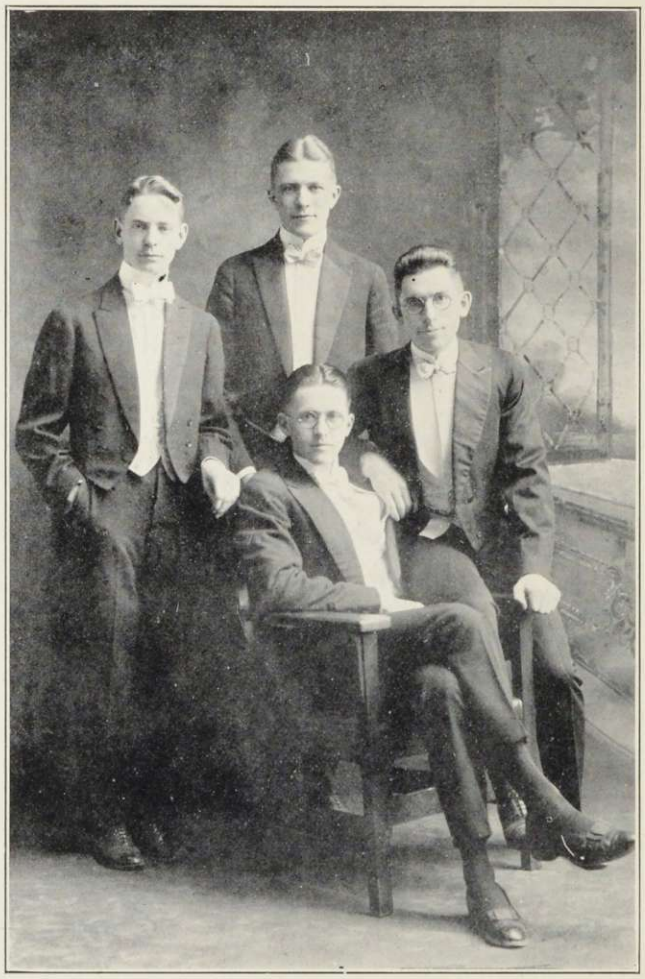

College Choir

Soprano

Prudence Fish
Madelene Gaylor
Ruth Joslyn
Gertrude Graves
Ruth Cambridge
Rena Dumas
Martha Bolton
Helen Bolton
Ethel Davis
Caroline Sargent
Lorinda Hardy
Muriel Long

Alto

Mildred Hubbard
Margaret Billings
Hilda Woodruff
Jean Bruffee
Frances Wiley
Dorothy Mackay
Karen Carlson

Tenor

Guy Coolidge
Lawrence Pierce
William Huggard
William McMurtry
Barney Potratz
William Cole

Bass

Alan Furber
Hollis Cooley
Henry Thomas
Albert Gollnick
Lester Watson
Malcolm Wright

The Women's Chorus

The Women's Chorus was organized in the Fall of 1919. Meetings are held every Tuesday afternoon in the band room at Painter Hall. Any college woman interested in music and who will live up to the attendance requirements is eligible for membership. Interest in the chorus is stimulated by the contest between the Women's and Men's musical organizations for the cup presented by Dr. and Mrs. Collins. Under the competent leadership of Mr. Bissell compositions are being studied which will form a part of the Commencement Program and those of other college organizations. This organization fills an important place in the musical activity of the college.

Officers

A. Lorette Thompson	*President*
Ruth L. Ashworth	*Vice-President*
Isabel D. Bardwell	*Secretary*
Anne A. Littlefield	*Treasurer*

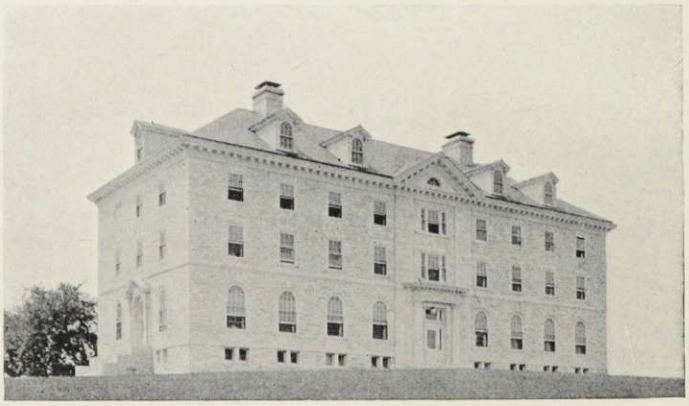

GAME

HAT SCRAP

1923 vs. 1922

FROSH P-RADE

FRESHMEN
FACULTY
EXAMS
1922
FLW 21

Freshman Class History

Class Officers

Charles Leslie Leonard, Jr.	*President*
Emily Pond Hobbs	*Vice-President*
Muriel Anne Barker	*Secretary*
Clifford Arthur Oakley	*Treasurer*

Having patiently endured the boasts and glowing histories of the three upper classes, the kind reader is now asked to turn his attention to the tales of prowess of the young but already prominent class of 1923. Since our entry in September, 1919, we have shown strong indications of being the greatest and best class which has ever entered Middlebury College, without belittling the merits of the "worldly" Seniors, the "mighty" Juniors, the "lordly" Sophomores, and their worthy predecessors.

Needless to say, we submitted to the customary performances for the benefit of the upperclassmen, and bedecked ourselves according to the styles which appealed to the Sophomores. Upon learning that such indignities might be abolished at an earlier date by defeating the Sophs in a certain number of events, we immediately resolved to win every contest with them and up to date we have done so. The first slaughter came in the Hat Scrap, which we won, 7 to 5. In football, two games were played, the first being a scoreless tie, the second ending in a glorious 14-0 victory for our team. Furthermore, we emerged victorious in our first basketball encounter with the Sophomores, and are confident of repeating the operation.

Nor have our laurels been confined to class athletics. A number of the members of the class of '23 have made the varsity football and basketball teams, and prospects for the future are still brighter. We admit we are wonders, but we never crow about it. Modest, that's us all over.

Freshmen: Class of 1923

Lulu Helen Abel	Naugatuck, Conn.
Isaac Murray Adams	Swampscott, Mass.
Stanton Eddy Ashley	New Britain, Conn.
Guilford Marks Austin	Margaretville, N. Y.
Lillian Elsie Barclay	Watertown, Mass.
Muriel Anne Barker	Unionville, Conn.
Elsie Josephine Barrell	White River Junction
Beatrice Williams Benedict	New Haven
Helen Iva Benedict	Ticonderoga, N.Y.
Pearl Elizabeth Blackburn	Townshend
Allen Douglas Bliss	Middlebury
Katherine Elizabeth Bolger	Adams, Mass.
Helen Elizabeth Bolton	Troy, N. Y.
Martha Harriette Bolton	Troy, N. Y.
Dorothy Ellen Brainerd	Middlebury
Barbara Taber Browning	West Orange, N.J.
Jean Elizabeth Bruffee	South Royalton, Mass.
Marion Charlotte Buffum	Burlington
Jessie Edna Burgess	Hoosick Falls, N. Y.
Mary Vail Button	Brandon
Elsie Lois Campbell	Leominster, Mass.
Sanford Arthur Carroll	Fiskdale, Mass.
Mary Frances Caswell	Middlebury
Florence Gregg Clarke	Washington, Conn.
Robert Alger Clark	Readsboro
Ralph Webber Coates	West Lynn, Mass.
Chester Russell Corsen	Worcester, Mass.
Ethel May Davis	Fitchburg, Mass.
Vie Sylvia Dole	Danville
Alfred Avery Draper	Cleveland, O.
Erwin Ewald Drost	Milwaukee, Wis.
Russell Ellsworth Duncan	Middlebury
Leslie Harold Dunnells	Hardwick
Henry Howard Eddy	North Clarendon
William Harold Farnham	Shoreham
Harriet Fitch Fillmore	Mooers, N. Y.

Madelene Hayward Fletcher	Rutland
Esther Frost	St. Johnsbury
Mary Katherine Gahagan	Oxford, Mass.
Ella Bertha Galbraith	Charlemont, Mass.
Margaret Elizabeth Graham	Middlebury
Cornell Gilbert Gray	Shushan, N. Y.
Albert Arthur Greene, Jr.	Middletown Springs
Lorinda Stevens Hardy	Danville
Lloyd Thompson Hayward	Montpelier
Merna Grace Hicks	Ashuelot, N. H.
Emily Pond Hobbs	Worcester, Mass.
Reginald Grant Hodsdon	Rutland
Elizabeth McDowell Jacobs	Wilmington, Del.
Clyde Clifton Jakway	Brattleboro
Eddie Stephen Kalin	New Britain, Conn.
Wallace Carl Kamens	Bridgeport, Conn.
Bertha Louise Kelley	Woodstock
Percy McKinley Kelley	Derby Center
Mildred Barbara Kienle	Easthampton, Mass.
Daisy Clarke Kimball	Bellows Falls
Edwin Julian Klock	Wallingford
Ilbert Osmond Lacy	Camden, N. J.
Esther Margaret Langwill	Bellows Falls
William Henry Lawton	Trenton, N. J.
Margaret Elizabeth Lee	Easthampton, Mass.
Charles Leslie Leonard, Jr.	Poultney
Mary Evelyn Leonard	Poultney
Alice Buck Littlefield	Norwood, Mass.
Muriel Minturn Long	Waterbury, Conn.
Mary Ellen Loughrey	Worcester, Mass.
Agnes Marguerite Loukes	Rutland
Radcliffe Wilson Lyon	Stamford, N. Y.
Cecelia Agnes McDonough	West Rutland
William George McGrath, Jr.	Westfield, Mass.
Helen Louise McNulty	Rutherford, N. J.
Marion Edith Maranville	Wallingford
Henry Beane Margesson	Portsmouth, N. H
Reba Veronica Maxfield	Brandon

Katharine Lois Maxon	Berlin, N.Y.
Adolph George May	West Lynn, Mass.
Charles Franklin Messenger	Dalton, Mass.
Leslie Gilbert Moyles	St. Johnsbury
Dorothy Florence Newton	Wallingford
Clifford Arthur Oakley	Newport
Harry Goddard Owen	Port Henry, N.Y.
Mildred Harriette Parkhill	Cornwall
Robert Edward Parry	Granville, N. Y.
Seth Hubble Peck	Morrisville
Melvin Alfred Perkins	Rutland
Margaret Perry Porter	Walpole, N. H.
Helen Clark Prageman	Tracy, Conn.
Helen Oliver Proctor	Fair Haven
Grace Louise Provencher	Crown Point, N. Y.
Alfred Wood Quackenbush	Cornwall-on-the-Hudson, N. Y.
Grace Katherine Regan	Waterbury, Conn.
Alexander Rennie	Barre
Catherine Emma Robbins	Cornwall
Clarence Elmer Rogers	Barre
Alfred Mortimer Roscoe	New Haven
Donald Ross	West Rutland
Philip Rudnick	Williamstown, Mass.
Lloyd William Runyan	Buffalo, N. Y.
Evelyn Blanche Ryle	Montpelier
Beulah Mary Scott	Greenfield, Mass.
Beatrice Augusta Scovell	Brattleboro
Paul Gorham Sears	Ludlow
Norbert David Sevigny	West Rutland
Cyril Edward Shelvey	Rutland
Rowland Rawson Shepardson	Reading, Mass.
Edward Arthur Sikorski	North Bergen, N. J.
Orville Tanner Sincerbox	Wassaic, N. Y.
Dorothy Belle Slayton	Montpelier
Elizabeth Spencer	Brattleboro
René Maurice Stéphan	Paris, France
Mildred Grace Stewart	Mooers, N. Y.
Barbara Stilphen	Swanton

Lillian Myrtle Taylor	Spencer, Mass.
Gladys Rosebell Thompson	South Ryegate
Samuel Joseph Thompson	Greenwich, N. Y.
Mae Charlotte Thorpe	Brandon
Marian Warren Travis	Framingham, Mass
Ethelinda Tucker	Ipswich, Mass.
William Emerson Tucker, Jr.	Ipswich, Mass.
Marion Lucile Turner	Montpelier
Dorothy Hawley Wait	Dalton, Mass
James Dexter Walcott, Jr.	New Britain, Conn.
Basil Barry Walsh	East Rupert
Helen Caroline Warren	West Auburn, Mass.
Lester Dow Watson	Dorchester, Mass.
Donald Fessenden Weekes	Belmont, Mass.
Aura Dickinson Wells	Leominster, Mass.
Henry Blackinton Wells	Richmond Hill, L. I.
Philip Mather Whitney	Bridgeport, Conn.
Mary Elizabeth Williams	Rutland
Ruth Etta Wright	Colchester
Florence Letetia Yates	Middlebury

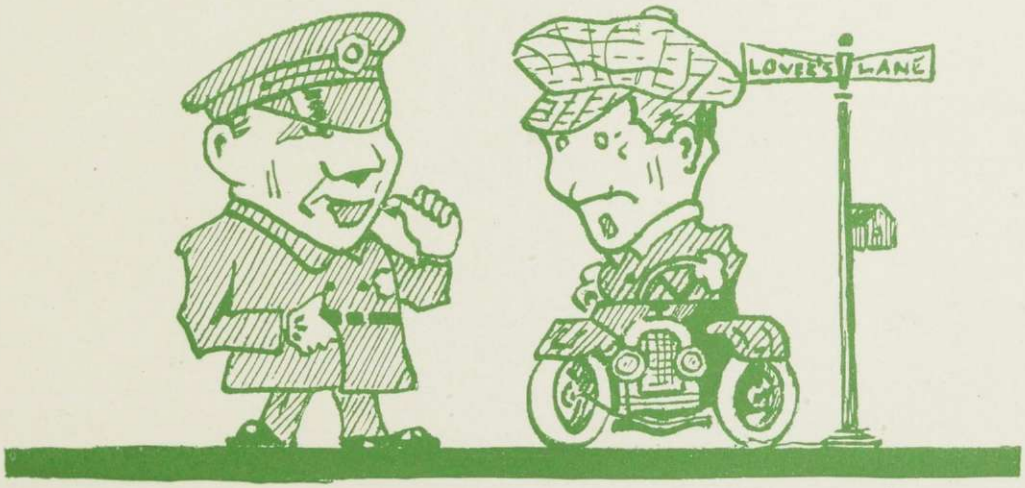

DOZZY: Where can I get a good wind shield?
OFFICER: Turn to the right if you like them blond.

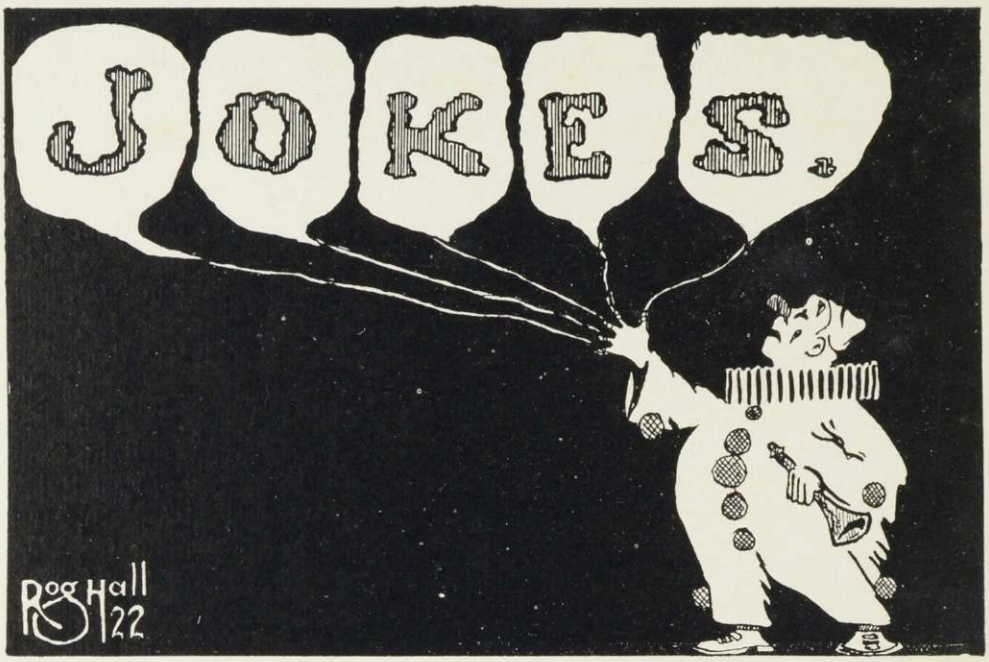

Locals

(Announcement at Hepburn Commons): "Miss Anderson is prepared to receive any contributions of old clothing for poor and needy children."

(Voice Addressed to Breen): "You're a size too large for my suit, Red!"

(Prof. Stevens in Sociology): "Now, Mr. Todd, just what is your honest opinion regarding poligyamy?"

(Todd): "I'll tell you frankly, sir, I'd prefer Ace High to a Full House in that game."

(Inquisitive Frosh): "Who is the portly gentleman with the sea-going roll steaming down the pike?"

(Soph): "Oh, that's Professor Thompson of the Biological department."

(Co-ed, endeavoring to recall an incident of last year): "Who was that fellow that used to go with that girl down at Hillside last year?"

(From one table in Bat. Cot. previous to the U.V.M. game): "We've got 'em!"

(Sympathetic response): "That so? Then use a fine tooth comb."

It will be remembered that the tags sold for the purpose of sending the band to Burlington were stamped with the sketch of a music note.

(KASPER): "Professor Wright, wouldn't you like to buy a tag?"

(PROF. WRIGHT, REGARDING TAG CRITICALLY): "Well, this is about the easiest way I know to become a man of note."

(FURBER): "Would you suggest the wearing of brown derbies?"

(DR. STEVENS): "For some people, it is not necessary to name in this class, yes!"

(OPTIMISTIC 1923 THE DAY AFTER INITIATION): "Probably Prof. Abbott will give us a cut this morning."

(EXPERIENCED 1920): "Yes, I think he did give one back in the winter of 1916 but I haven't heard of one since then."

(MODEST CO-ED): "I've seen the light of but fifteen summers."

(ESCORT ABSENTLY): "Spent about ten years in a coal mine?"

(ADAMS): "I don't see much difference between 1840 and now."

(PROF. ABBOTT): "And I can't see how you are qualified to judge about that time."

(SOPH): "Yeh, I'm taking seven courses this year."

(FROSH): "Sure of getting by in all of them?"

(SOPH): "Nope, only two, Fussing and Movies."

FINALS

Some folks study, mum as clams.
Some do cuss with hearty damns.
Everybody crams and crams.
WHY???
It's time for the Exams!

(CO-ED): "If you attempt to kiss me, I shall scream for help."

(WADE): "You seem to forget that I take Phys. Ed. 3 and am an athlete."

(SHE): "What has that to do with the case?"

("BABE"): "Simply that I won't need any help."

Learning

(Apologies to Kipling)

When I was a Frosh on the Campus,
'Twas said that my color was green.
I've had my picking of courses,
No very great change has been seen.
First they exposed me to language,
Then sciences I did pursue,
They fed me a strong philosophical dose,
And then I thot I was thru!

No, I'm not any hand with a language
For, taking them all along,
You can rarely tell what you're saying—
And then you are like to be wrong.
You'll think you are talking in Spanish,
You'll find you are talking Francais.
The things that you learn from the Latin and Greek
Won't get you a raise in your pay.

I was a wizard for Science,
Got away strongest with Chem—
Had a keen scent, so they told me,
For hydrogen sulphides an' them.
Learned the why of the wherefore
In Physics and Biology.
When all's done and said, just see where it led,
And learn about Science from me.

My next deadly strife was with Logic,
Philosophy ne'er was my bent.
Ethics and argumentation
Can scarce solid ivory dent!
Then I consulted with Father.
He said, "Son, for the present, defer,
But quite early in life, just get you a wife
And learn how to argue from her."

Political Science, they told me,
Well salted and peppered with Ec,
Would kelp to enfranchise the nation
And put down the bold Bolshevik.
I might get a job on a school-board,
But President I'll never be.
Beware of the strife of political life
And learn how to govern from me.

I've taken each course as I've found it
And now I've got a degree.
But now I've found that one's not educated
To merely obtain an A. B.
It's only a step on the ladder,
An M. A. and then Ph.D.
So be warned by my lot, which I know you will not,
And learn about Learning from me.

(Spectator): "What is Charley Reinbrecht shooting at the wrong basket for?"

(Wise One): "Oh! he's tired of missing his own."

"Chick" Haugh's test for chloroform: Inhale deeply and patiently await results.

("Kep", in Junior Class meeting): "All those favoring Prohibition please rise."

Girls all rise. Fellows look dubious—a few rise. "Kep" counts them carefully.

(Whitmore): "Are you standing or sitting, 'Kep'?"

Prof. Haller (rather sarcastically, after calling upon Haskins and receiving an answer from Alma Wright): "Is your name Haskins, Miss Wright?"

(Alma): "No, not yet, but it might be some day. You never can tell what miracles are going to happen!"

At Random

(*If the world like it not, so much the worse for them.*)

SEARS: The smallest hair casts a shadow.
"SINCY": The blushing cheek speaks modest mind.
"STAN" DIXON: Born merely for the purpose of digestion.
OSTEYEE: As frisky as a spring lamb.
"DON" MINER: Then let us laugh.
"GINSEY": What orators want in depth, they give you in length.
"PUD" FISH: Prudence protects and guides us.
"PANSY" BRIGHAM: A wild and reckless ocean ranger.
"WOODY": There ought to be another Delilah to shear this Samson of his intellectual locks.
"PINKY" SCHAEFER: Whence is thy learning? Hath thy toil
O'er books consumed the mid-night oil?
"SAM" COHEN: Praise the sea, but keep on land.
RUTH CAMBRIDGE: As silent as the pictures on the wall?
"BOSCO": I cannot say how the truth may be;
I say the tale as 'twas said to me.
"SOL" AINES: A guardian angel o'er his life presides.
"STEW" ROSS: None but himself can be his parallel.
BIGELOW (his motto): Ignorance is the curse of God.
"BUGS" WRIGHT: Yet still in hours of love and strife,
I've 'scaped the weariness of life.
"DIZZY" YATES: O sleep, it is a gentle thing,
Beloved from pole to pole.
DELTA TAU: It was a club of wicked men—
They drank their soda colored green.
"BILL" HUGGARD: A solemn mien and air sedate.
MILTON LOYAL BARNES: His face was pleasant and all the while,
He wore a kindly and genial smile.
"BEN" FRANKLIN: The grace and versatility of the man!
"BUS" SWAN: You think the rustic cackle of your bourg,
The murmur of the world.
MR. BISSELL: Who's your tailor?
"SANDY" MOREAU: I profess not to know how women's hearts are won.

WHITE: This bold, bad man!
"JOE" KASPER: . . . . I am Sir Oracle,
And when I ope my lips, let no dog bark.
STUDENT COUNCIL: All hell shall stir for this.
"ANGIE" SIMPSON: Two heads are better than one.
"TONY" GOODE: Mocking the air with colors idly spread.
"AL" FURBER: To those who know thee not, no words can paint;
And those who know thee, know all words are faint!
"EMMY" ROSS: Much may be made of a Scotchman—if he be caught young.
CHOIR: The angels all were singing out of tune.
MADELINE GAYLOR: Prouder than rustling in unpaid-for silk.
"JANE" TAYLOR: She might make a charming angel.
DARBY: How sweet a thing it is to wear a crown.
McMASTER: A comely olde man as busie as a bee.
"KECK" PARKER: He was a man, take him for all in all,
I shall not look upon his like again.
"JACK" HORNER: Swearing is wicked, smokes not good.
"JOCKO" MEAD: So may he rest; his faults lie gently on him.
"SUE" WELLS: A poor, lone woman!
"RAY" NOONAN: Any Top Sergeant rates the passing tribute of a sigh.
"SWIFTIE": Hell is paved with good intentions.
SUNDAY CHAPEL: And, calling sinful man to pray,
Loud, long and deep, the bell had tolled.
BRAUTIGAM: True artists are a rare, rare breed.
"MAC" McSWEENEY: I never felt the kiss of love,
Nor maiden's hand in mine.
"RAY" MUDGE: Tho I am always in haste, I am never in a hurry.
"AL" GRANT: All my skill shall beg but honest laughter.
BISHOP: Wait till you hear me from the pulpit, there you cannot answer me.
"BABE" WADE: I'll give anything for good copy now, be it true or false, so it be news.
"SAM" DAVIS: I do know him by his gait.
PEARSONS HALL: At every word a reputation dies.
MALCOLM ROSS: I am very fond of the company of ladies.
"BILL" WILLEY: Whose little body lodged a mighty mind.
BARNEY PROTRATZ: What a voice was here now!
"TED" CARPENTIER: How doth the little busy bee
Improve each shining hour.

"EMMIE" MILLARD: She moves a goddess and she looks a queen.
HARDING: I am as sober as a judge.
"KEP" KEPPLER: Such suavity's as charming as it's rare.
THE CAMPUS: This folio of four pages, happy work
Which not e'en critics criticise.
ROTHERMEL: Spreading himself like a green bay tree.
FAUSTINE THOMAS: A still, small voice.
"BROKEY" BROKENSHIRE: Deafen me to the jingle of the dirty dollar and the rustle of petticoats.
"DOT" DOUGLASS: For I am nothing if not critical.
"DICK" WHITMORE: And witch sweet ladies with my words and looks.
MARION TILDEN: A well disposed nature joined with a lovely feature.
"MALC" WRIGHT: In youth and beauty wisdom is but rare.
"PETE" PETERSON: The frivolous work of polished idleness.
"PERC" FELLOWS: His nature is too noble for the world.
"JENNIE": If to her share some female errors fall,
Look on her smile, and you'll forget them all.
THE BAND: The earnest endeavor of a faithful few.
THE KALEIDOSCOPE: Perfect. Modest. The last shall be first.

(Senorita, in Spanish): "Can you swim?"
(Miss Deans): "No, I know nothing!"

('23, importantly): "Heard about the new club that's just been formed?"
(Chorus): "What's the latest?"
(Excited Frosh): "Why, 'Bosco' Aldrich, 'Billy' Farrell and 'Tate' Tatro are the Charter Members and the dues, which are only a dollar, go to them, as they thot of the idea and developed all of the plans for a successful campaign."
(Crowd): "But what's the big idea?"
('23): "Oh, it's an Anti-Smoking Association, naturally."

(Miss Lincoln, in Astronomy 10, solves a proposition where a Sea Captain is finding his latitude and announces that according to the data given the Ancient Mariner and his Good Ship would be in the central part of Arizona.)
(A suggestion from one of the other Wise Star Gazers saves the situation): "Possibly it was a Prairie Schooner!"

Scandal

There was a young fellow named B—
As shy as we ever did see.
But he's game on a bet
And we're laughing yet—
For his Buddy is short by a V!

(Brackett): "Please help a cripple."
("Ted"): "How are you crippled?"
("Bill"): "Financially!"

There is a Junior named "Kep"
Who is said to have lots of pep.
He takes big chances to get bids to dances
And thinks it will add to his rep.

(Dixon): "If I had your shape, Ross, I'd go on the stage."
("Emmy"): "If I had yours, I'd go into seclusion!"

What is it changes every day
Yet brightens dull life's gloomy way?
Prof. Stevens' tie.

(Doc Harrington): "Once when I was in England I stayed up all night to hear a nightingale sing and I got gloriously soaked!"

Explanation of Substitution and Addition: When you go down town and give "Joe" ten cents for peanuts, that is substitution. When you eat them, addition takes place. (Indigestion is also practically assured).

(Prof. Bonney): "Haven't you made a mistake there, Grant?"
("Al"): "Oh, I just thot the book was wrong!"

(Ruth A—): "Look at the nice fat letter I got this morning! Lucky, eh?''
(Chorus): "You're darn WRIGHT again!!!"

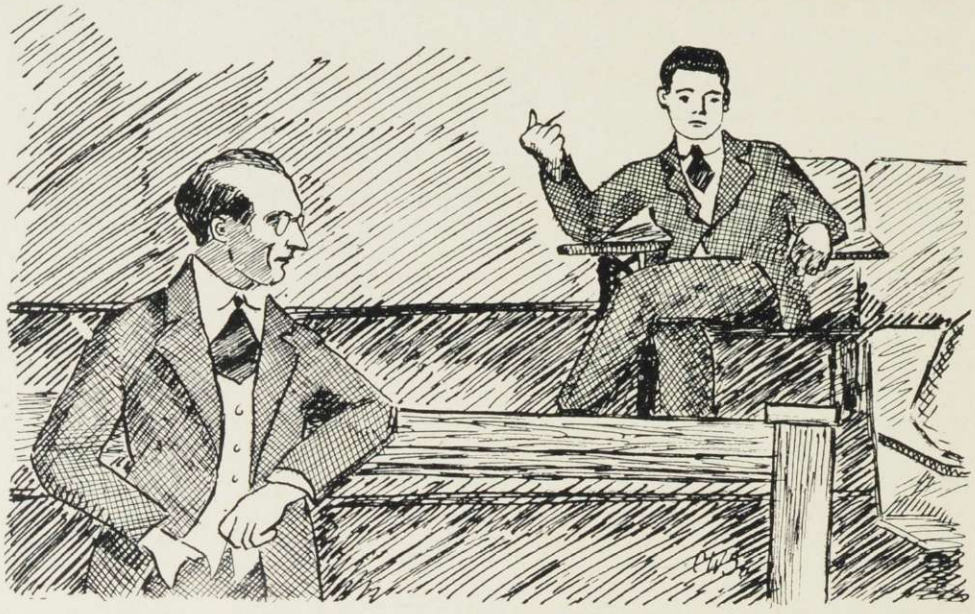

"Prof." Spivins: "What would you like to discuss this morning, Mr. Budge?"

Budge: "I don't care as long as you don't make too much noise."

THE RISING BELL

Sing a knell to the rising bell
That's what this song's about!
The bally thing is bound for—WELL—
We're going to rip it out!

In early morn its note forlorn
Calls us from realms of rest.
From drowsy dreams of Maiden beams—
We're going to oust the pest!

It's got to go! We will it so!
We must and shall be heard!
Too oft the thing with tinny ring
Our slumber has disturbed!

'Twill banished be, and we'll be free
But hark—I hear it now!!
And o'er its range a subtle change
Has come!—It's ringing CHOW!!!

Bureau of Information

NAME	WHY I CAME TO COLLEGE	RESULT
Jack Horner	To burn the Band Stand	Ten Dollars and Costs
Sam Cohen	To persecute the Class of 1921	It didn't work
Ike Hulihan	To teach Math	He's a base ball player
Sandy Moreau	To avoid the women	He's still got 'em guessing
Ray Noonan	To impress us	We're still waiting
Joe Kasper	To be great	He's done pretty well
Al Furber	To learn to play the banjo	He's still learning
Eddie Kalin	To learn the Freshman Rules	He knows them
Red Breen	To advertise Colgate	Decided to reform Midd
Bosco Aldrich	To be near Rutland	The Railroad's making money
Hank Thomas	To be Phi Beta Kappa	He's a Delta Tau
Ben Franklin	To ride on the train	He enjoyed the trip
Keck Parker	To trim Norwich	He did
Stew Ross	To follow the family tradition	We want more like him
Mac McSweeney	To prepare to be an M. D.	Made money moving pianos
Dwight Moody	To be a minister	"Campus" has spoiled that idea
Ham Bartlett	To play base ball	Wrecked Jennie's office system
Guy Coolidge	To reside here permanently	He has a steady choir job
Stan Kinne	To get a thoro education	He's engaged
Chain Towers	To take a long rest	Found France quieter
Sam Davis	To start something	Still busy on the idea
Dick Whitmore	To take hard courses	Is majoring in Phys. Ed.

(Reinbrecht): "We learned at Des Moines that the Japanites are in need of aid."

(Perplexed Audience): "Who in thunder are the 'Japanites'?"

There is a young girl in the Choir
  Whose jaws moved higher and higher.
Now the banner "A. L."
Seems to hide her well—
  If you don't know her name, just inquire.

("KECK"): "But this is a representative group."
(PROF.): "Representative of what?"
(PARKER, CONDESCENDINGLY): "'Most anything, by the look!"

(SANFORD): "I went to church one time for four years."
("BOSCO"): "I doubt that!"
("MUZZY"): "Well I'm sure of it—I was the janitor."

IF THEY ONLY KNEW!

She sits in her room at Pearsons
And waits for a telephone call;
One by one her friends are summoned
While her hopes within her fall.
Then out from the silence there echoes
The longed for call of her name,
And with a measure of hope and fear
She hastens her call to claim,
Down to the basement landing
(The stairs yawning up from below),
There in the quiet and darkness
She utters a timid "Hello—?"
"Hello, Katy—Busy this evening?—
"No?—Then may I come up?
"All right, about quarter past seven,
"Thank you, good-bye."—What luck!
Up from the basement she flutters,
Enraptured, transformed, aglow!
(How little it takes to please them,
But how is a fellow to know?)

Appreciation

To all those who have in any way aided in the publication of this volume, the editors express their heartiest thanks.

There are, however, some to whom especial mention is due, because of their numerous favors so generously offered. Among these are Professor Abbott, for invaluable advice; Dean Wiley, for kindly co-operation; Mr. O. G. Beale of The Tuttle Company for helpful suggestions and personal interest; Carroll White, for many hours of generously contributed labor in typing copy and letters; and Messrs. Spencer, '21, Brautigam, '22, Hall, '22, Duncan, '23, and Hayward, '23, for their drawings.

Thanks are also due the advertisers, who have helped make possible the publication of this Kaleidoscope. We recommend that you patronize them.

THE EDITORS

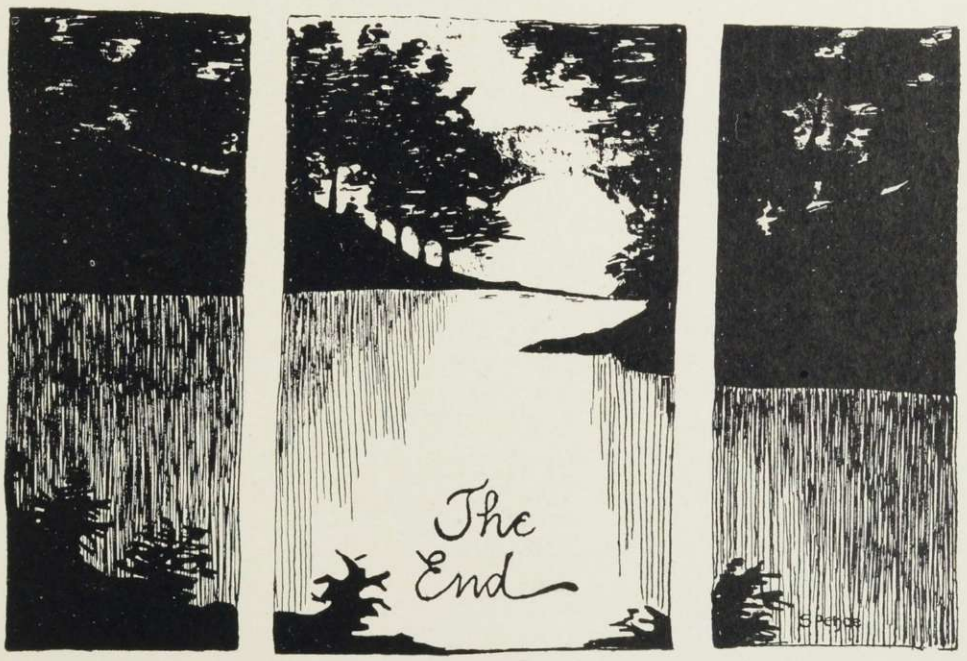

Advertising

Middlebury College

Founded in 1800

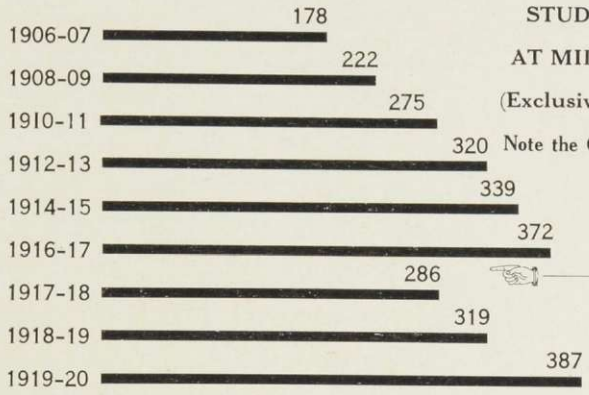

STUDENT ATTENDANCE

AT MIDDLEBURY COLLEGE

(Exclusive of Summer Session)

Note the Consistent and Healthful Growth

1917-18 showing first decrease for twenty years: due to army and navy enlistments.

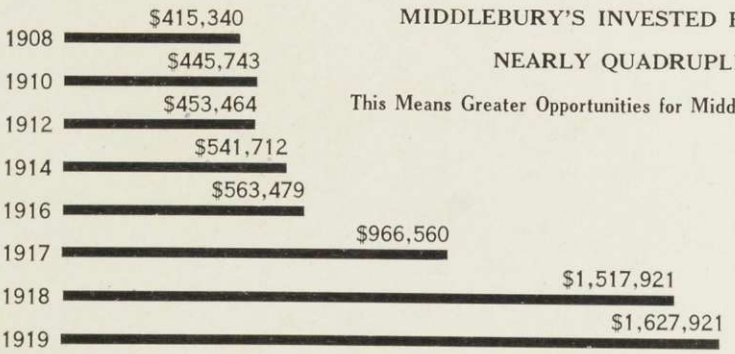

MIDDLEBURY'S INVESTED FUNDS

NEARLY QUADRUPLED

This Means Greater Opportunities for Middlebury Students

Fall Term Opens September 20, 1920

JOHN M. THOMAS, President

Give Her a Real Treat!

When you order say

COON'S ICE CREAM

It has a richness
All Its Own

For Sale in Middlebury by J. CALVI

Lovell & Covel

Chocolates Pure Cream Caramels
and Specialties

"Once Always"

FOR SALE BY . . . J. CALVI

For

Light, Heat and Power

Middlebury Electric Co.

Telephone Office 24-2
Station 24-3

The Most Popular Resort!!

Our place of business became popular to the boys and girls of Middlebury College . . . .

BECAUSE

they have always found that we are advocates for . . . . .

QUALITY

and our aim is to serve you promptly and satisfactorily . .

COZY PIAZZA

offers a quiet retreat for a luscious Sundae, while enjoying the magnificent scenery.

Best line of box and bulk Chocolates

Calvi's
Once and always

MIDDLEBURY COLLEGE BOOK STORE

COMPLETE LINE OF
STUDENT SUPPLIES, NOTEBOOKS, STATIONERY, FOUNTAIN PENS, COLLEGE JEWELRY, ETC. : : :

W. A. HUGGARD, Manager

CAPITAL CITY PRESS

MONTPELIER, VT.

We do all kinds of Commercial Printing.

Our Bindery is equipped for all classes of Law, Library and Job Printing.

We would be glad to estimate on your requirements.

Entering the World Electrical

THE graduate of today enters a world electrical.

Gathered from the distant waterfalls or generated by the steam turbine, electric power is transmitted to the busiest city or the smallest country place.

Through the co-ordination of inventive genius with engineering and manufacturing resources, the General Electric Company has fostered and developed to a high state of perfection these and numerous other applications.

And so electricity, scarcely older than the graduate of today, appears in a practical, well developed service on every hand.

Recognize its power, study its applications to your life's work, and utilize it to the utmost for the benefit of all mankind.

General Electric Company

General Office Schenectady, N.Y.

Sales Offices in all large cities

95-246F

Phone 127-2 AUTO SUPPLIES

Cartmell's Garage

MIDDLEBURY, VERMONT

AUTO LIVERY PROMPT SERVICE

E. S. Adsit Coal Co.

WHOLESALE SHIPPERS

ANTHRACITE—COAL—BITUMINOUS

ESTABLISHED 1874

BURLINGTON VERMONT

WHEN YOU WANT A GOOD HAIR CUT

—— SEE ——

Z. BOULIA

BATTELL BLOCK

E. P. CUSHMAN & SON

Dry and Fancy Goods Carpets Rugs

Curtains Couch Covers Curtain Rods

"Buttrick Patterns" "Vincum" Hair Nets

IVES & SHAMBO

63 MAIN STREET

KUPPENHEIMER AND STEIN-BLOCH SMART CLOTHES

Arrow Collars Bates Street Shirts

H. & P. Gloves Munsingwear Unions

Patrick Coats

"THE COLLEGE PRINTERY"

THE REGISTER CO.

The Snappy Stuff

Hart Schaffner & Marx Clothes

The Celebrated Parker Shirts with reversible collars

E & W Shirts and Collars

Interwoven Hosiery

Distinctive Neckwear

Pillows, Pennants and Banners

Clayton M. Hanks

Headquarters

For Shoes and Rubbers of all kinds

Snappy styles and good qualities at the right prices

Complete line of Gordon Hosiery

For Men and Women

The Newest things in Men's Furnishings at all times

Collars, Ties, Shirts, Underwear, Hats, Caps, Sweaters, Trunks, Bags

Ruggs Economy Stores

MIDDLEBURY VERMONT

Wright & Ditson

Athletic House

BASKET BALLS JERSEYS

SHOES PADS

STOCKINGS TIGHTS

GYMNASIUM APPAREL

"The Wright & Ditson trade mark guarantees the highest quality in athletic goods"

344 WASHINGTON STREET

BOSTON

Chartered and Organized A. D. 1828

The "Old"

Vermont Mutual Fire Insurance Company

of Montpelier, Vt.

Assets $11,850,000.00

Insurance written on all classes of insurable property at actual cost.

All losses adjusted and paid promptly.

GEO. O. STRATTON, *President*

HUGH PHILIPS, *Vice President*

JAMES T. SABIN, *Secretary*

HERMON D. HOPKINS, *Treasurer*

A Local Agent in Nearly Every Town

SERVICE AND QUALITY

— IN —

Modern Shoe Repairing

ELMER NOVAK

Middlebury : Vermont

W. J. WOOD

Meats, Groceries and Provisions
Fish, Vegetables, Fruit
Milk, Cream

65 Main St. Phone 151-2

MIDDLEBURY, VT.

G. E. MARSHALL

DEALER IN

Fine China
and Groceries

CALL ON

Jerry C. Trudo

BARBER

When you want a hair cut,
shave, electric massage
or shampoo

69 Main St. MIDDLEBURY, VT.

H. D. ARCHER

Light and Heavy Harness

Horse Furnishing Goods,
Robes, Whips, Collars,
Blankets, Etc.

Repairing Neatly and Promptly Done

Auto Tires, Tubes and Oils

MIDDLEBURY STEAM LAUNDRY

Always has a student
representative

Telephone 104-5

Edgar Lord, Representative

E. E. WISELL

DEALER IN

ANTHRACITE BITUMINOUS

COAL

COMPLETE LINE OF
MILLINERY, RIBBONS,
MALINES, VEILS,
FANCY COLLARS,
HAIRNETS, ETC.

N. L. BLINN

72 Main Street

MIDDLEBURY, VERMONT

Lowell Textile School

Four-year courses in

CHEMISTRY AND TEXTILE COLORING
TEXTILE ENGINEERING

Degrees of B. T. C. (Bachelor of Textile Chemistry) and B. T. E. (Bachelor of Textile Engineering) offered for completion of prescribed four-year courses.

Three-year diploma courses in

COTTON MANUFACTURING
WOOL MANUFACTURING
TEXTILE DESIGNING

Scientific and practical training in all processes of textile manufacture including all commercial fibres.

Certified graduates of High Schools and Academies admitted without examination.

For catalogue, address Charles H. Eames, S. B., President, Lowell, Mass.

The Campus

Middlebury College Weekly

ALUMNI! FRIENDS!

Keep in touch with Midd by subscribing NOW!

Park Drug Store

Licensed Pharmacist

8 Main St., Middlebury, Vermont

James W. Brine Co.

Athletic Outfitters for Middlebury College and other leading colleges, schools, etc.

TENNIS BATHING
BOXING
BASEBALL SUPPLIES

WRITE FOR CATALOGUE

286 DEVONSHIRE STREET
BOSTON, MASS.

WE MAKE A SPECIALTY OF SWEATERS

G. W. & H. H. STONE

Jewelers

MIDDLEBURY :: VERMONT

OPERA HOUSE

MIDDLEBURY, VT.

P. S. MURRAY, Lessee and Manager

High-Class Photo Plays

Standard Legitimate Attractions

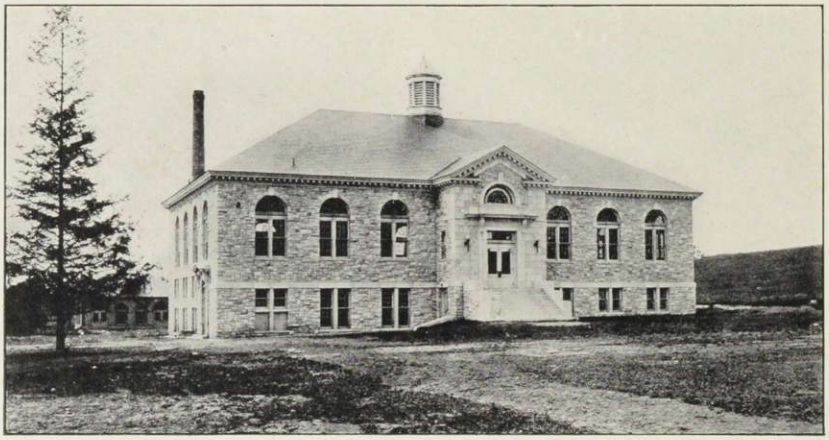

The Plumbing and Heating in the College Buildings was Installed by

Allan Calhoun & Son

Hardware : Plumbing : Heating

Middlebury, Vermont

The National Life Insurance Company

is willing to supply one graduate of Middlebury College this year with a thorough training for life insurance salesmanship, including a three months' course at the Carnegie Institute of Technology at Pittsburgh, Pa.

If a career offering an opportunity for service to your fellowmen, with adequate compensation, appeals to you, address, giving full particulars about yourself,

P. O. BOX 394,
MONTPELIER, VT.

"O WAD SOME POWER
THE GIFTIE GIE US,
TO SEE OURSELVES AS
OTHERS SEE US!"

—Burns

WE HAVE THE POWER TO
SHOW YOU AND YOU'LL
FIND IT RATHER PLEAS-
ANT SEEING : : : : :

GOVE'S STUDIO
MIDDLEBURY, VT.

PHOTOGRAPHER
FOR 1921
KALEIDOSCOPE

PREMO CAMERAS
VULCAN FILMS

Agency for
Burlington Steam Laundry

Phone Connection

We give you The Finest Quality, Up to the Minute Styles,
"Just-a-Little-Better" Service

By careful buying, by dealing only with well known and reliable companies, by painstaking care in the proper fitting, by being always courteous and ready to please you.

REPAIRING

FAY A. EVANS

MIDDLEBURY Phone 78-2 VERMONT

INSURANCE

Fire
Life
Accident
Automobile
Burglary

BONDS

Fidelity
Judicial
Official
Contract

LEROY C. RUSSELL Middlebury, Vt.

To the College Miss:

We appreciate your patronage and are willing and ready at any time to give you our advice or obtain for you anything that we might not have.

However from our extensive stocks you can select most everything that you need during the year.

DYER'S

Telephone 48-2 MIDDLEBURY, VT.

"EXCLUSIVE BUT NOT EXPENSIVE"

UPHOLSTERING
FURNITURE REPAIRING

DEALER IN
SECOND-HAND FURNITURE

HOUSEHOLD GOODS PACKED

GARDNER J. DUNCAN

PICTURE FRAMING

18 Main Street MIDDLEBURY, VT.

THE SIGN OF SERVICE

Middlebury Garage

12 WASHINGTON ST.

STOP! LOOK! LISTEN!

County Headquarters for the Finest of Confections, Delicious Ice Cream and College Ices.

Full line of Tobacco, Cigars and Cigarettes

"The House of Satisfied Customers"

CONCORD CANDY KITCHEN

When in Middlebury
Stop at . . . . . .

The Addison House

And make yourself at home while away from home

American Plan

H. E. CLOGSTON, Prop.

F. D. ABERNETHY

HEAD OF CHURCH STREET
BURLINGTON VERMONT

Dry Goods
Wholesale and Retail

COTRELL & LEONARD

ALBANY, N. Y.

MAKERS OF

GOWNS : CAPS : HOODS

to Middlebury College and hundreds of others

QUAYLE & SON, INC.

Steel Engravers to American Universities

ALBANY, N. Y.

Samples of Wedding Stationery upon request

CORRECT FORMS MODERATE COSTS

SHOES

DEAL WITH **J. F. NOVAK**

AND SAVE FROM 25c TO $1.00 ON SHOES

MEN'S
Emerson
Crossett

LADIES'
First Quality
Crossett

Heavy and Light Rubbers

Shoe Repairing

71 Main Street

MIDDLEBURY, VT.

SHOES

R. F. PINNEY

MIDDLEBURY : VERMONT

INSURANCE AGENT AND BROKER

"Office of the Strong Companies"

THE WINCHESTER STORE

Pocket Knives
Flash Lights and Batteries
Razors and Blades
Scissors and Shears
Sporting Goods

JOHN H. STEWART

MIDDLEBURY, VT.

BALFOUR BLUE BOOK

1920

The Standard Reference for Fraternity Jewelry
together with Illustrated Badge Price List
will be mailed on application

L. G. BALFOUR CO.

ATTLEBORO, MASS.

BADGES JEWELRY STATIONERY

THE PLIMPTON PRESS
NORWOOD MASS U.S.A.

Perfect Bookmaking in its Entirety

from Manuscript to Bound Copy

GAS-MACHINE
GASOLINE
FOR LIGHTING PLANTS

The Hickok Producing Co.

Eastern Warehouse
Framingham, Mass.

Main Office
401-5 Nasby Bldg
Toledo, Ohio

GET YOUR HAIR CUT AT

DELPHIA'S
BARBER SHOP

Your hair back if dissatisfied
23—Years of Experience—23
52 MAIN ST.

NO. 5 MERCHANTS ROW
Not the Biggest Store in Town
------BUT------
THE BIGGEST BARGAINS

E. E. ROSS

WHEN IN DOUBT CALL
HANFIELD
The Village Grocer
Beckwith Block
MIDDLEBURY, VERMONT
Telephone 9

THE PRESCRIPTION SHOP

Frost's Pharmacy
58 MAIN ST.

KODAKS
DEVELOPING
PRINTING

G. W. & H. H. STONE
JEWELERS

MIDDLEBURY, VERMONT

Professional Cards

Jacob J. Ross, M. D.

10 COLLEGE ST.

Hours 1-3, 7-8 P. M.
and by appointment

Telephone 130

Stanton S. Eddy

93 MAIN STREET

Hours until 8.30 A. M.
1-3 P. M.

and by appointment

R. C. Flagg, M. D.

87 MAIN ST.

Hours 1 to 3 P. M.
and by appointment

Telephone 13

P. L. Dorey, M. D.

13 COURT ST.

Hours 1-3 P. M.

and by appointment

Philip E. Mellen

Dentist

BATTEL BLOCK

Hours 9-12, 1.30-5
Saturdays 9-12

Telephone 173-2

Howard L. Averill

Dentist

OVER PARK DRUG STORE

Hours 9-5
Saturdays 9-12

Telephone 161-11

HOWARD-WESSON CO.

Designers *and* Engravers *of* Advertising

Our College Engraving Department is experienced in the making of Engravings for the leading Colleges of New England.

An unexcelled Corps of Designers, Letters and Retouchers and Master Halftone Engravers and Color-Plate Makers in the best equipped Engraving Plant in America.

Mail orders receive careful attention

25 FOSTER STREET
WORCESTER, MASSACHUSETTS

The Tuttle Company

Established 1832

PRINTERS AND BINDERS

RUTLAND, VERMONT

OUR EIGHTY-EIGHT YEARS' EXPERIENCE IN THE PUBLISHING BUSINESS AT YOUR SERVICE

MAKERS OF

HISTORIES, GENEALOGIES, CLASS BOOKS
In Library and De Luxe Editions
LEGAL DOCUMENTS

DEALERS IN

OFFICE STATIONERY AND FURNITURE, TYPEWRITERS, ATHLETIC GOODS
ART WORKS

ANY BOOK IN PRINT